

A- HERMAN'S ADDITION TO POINT RICHMOND M.B.F-123
 B- AMENDED MAP, MEEKER'S ADDITION TO RICHMOND M.B. 1-9
 C- POR. ELL-IS LANDING SUBDIVISION M.B. 10-244
 D- POR. LOT 16, SEC.24, T1N, R5W, MAP NO.1, SALT MARSH & TIDELANDS, 1872

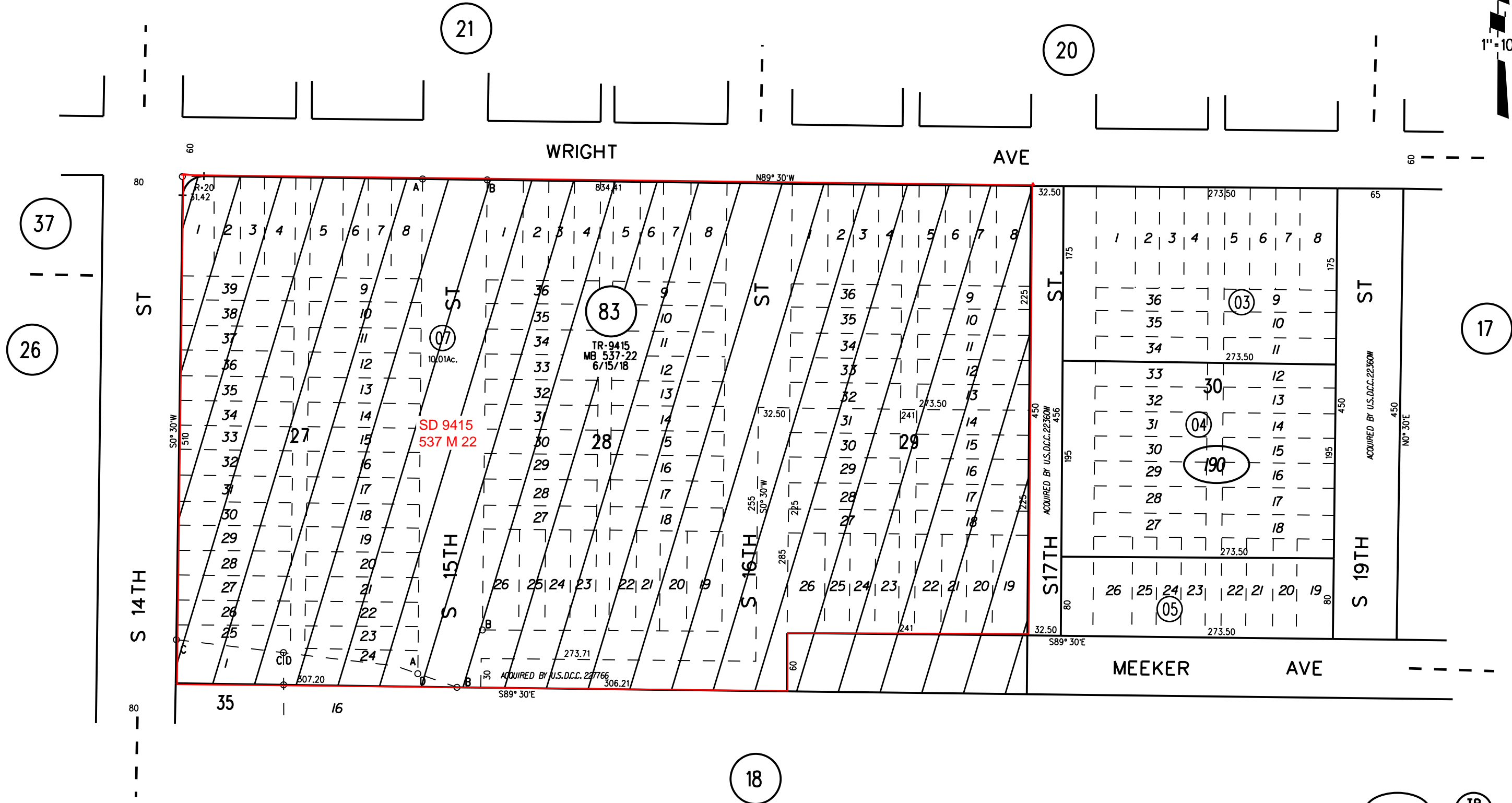

NOTE: THIS MAP WAS PREPARED FOR ASSESSMENT PURPOSES ONLY. NO LIABILITY IS ASSUMED FOR THE ACCURACY OF THE INFORMATION DELINEATED HEREON. ASSESSOR'S PARCELS MAY NOT COMPLY WITH LOCAL LOT SPLIT OR BUILDING SITE ORDINANCES.

190 TR 9415 10/12/18

11-20-86
 FM. 133/30
 ASSESSOR'S MAP
 BOOK 560 PAGE 19
 11-24-58 G.C.C. CONTRA COSTA COUNTY, CALIF.