

POR. SEC. 20, T1N, R4W, M.D.B. & M.  
(MAP NO. 1, SALT MARCH & TIDELANDS, 1872)

POR. LOT 22, RANCHO SAN PABLO

A- TOWN OF STEGE MBE-98

B- HARBOR FRONT TRACT M.B. 10-228

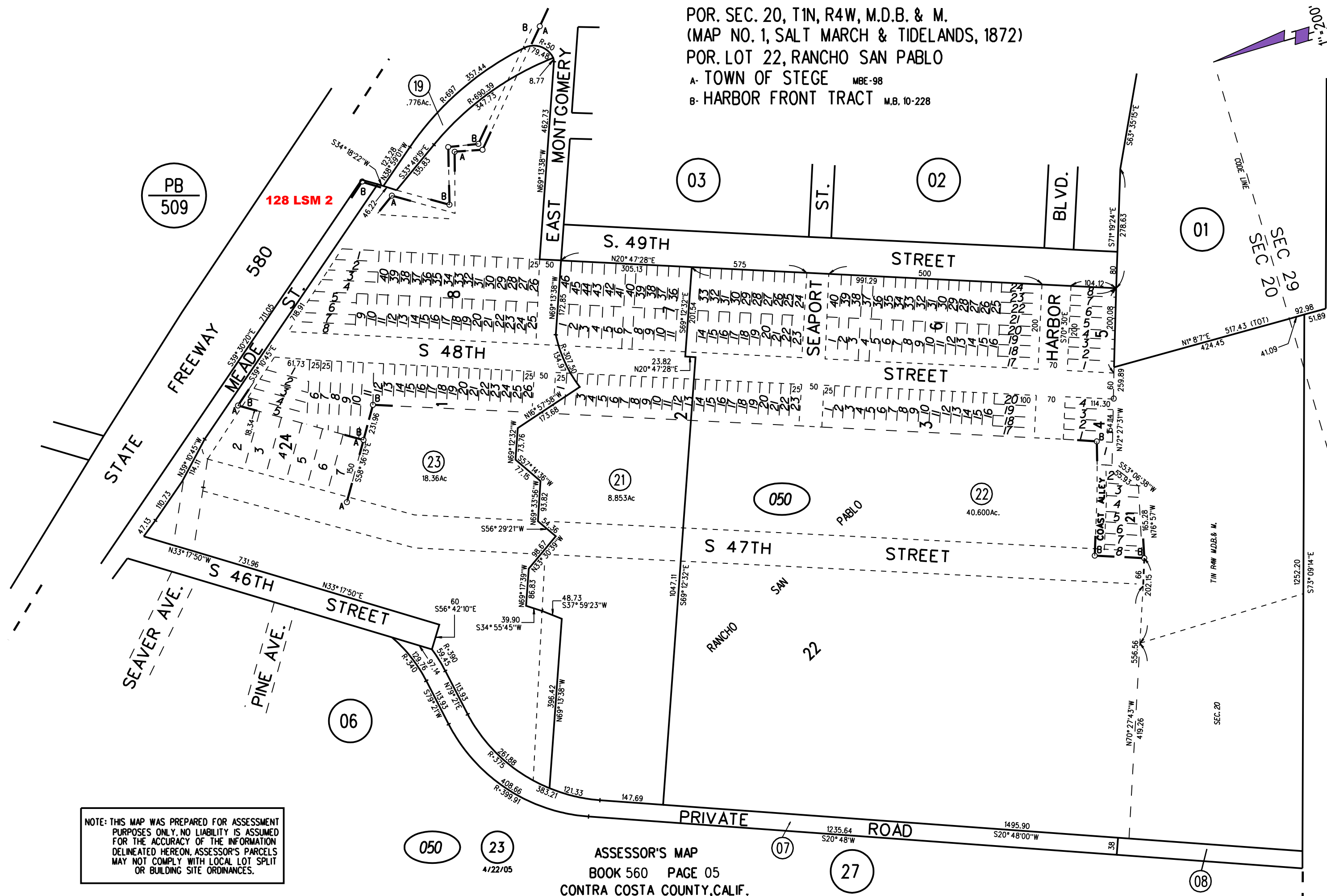
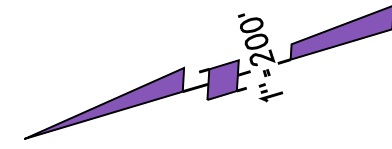

NOTE: THIS MAP WAS PREPARED FOR ASSESSMENT PURPOSES ONLY. NO LIABILITY IS ASSUMED FOR THE ACCURACY OF THE INFORMATION DELINEATED HEREON. ASSESSOR'S PARCELS MAY NOT COMPLY WITH LOCAL LOT SPLIT OR BUILDING SITE ORDINANCES.

ASSESSOR'S MAP  
BOOK 560 PAGE 05  
CONTRA COSTA COUNTY, CALIF.

050  
23  
4/22/05

27