

POR. SWAMP AND OVERFLOW SURVEY NO. 171
 POR. SWAMP AND OVERFLOW SURVEY NO. 172
 POR. MAP NO. 1, SALT MARSH AND TIDE LANDS 1872
 POR. SECTIONS 28 & 29, T1N R4W, M.D.B.&M.
 1- 56 P.M. 33 7-28-77

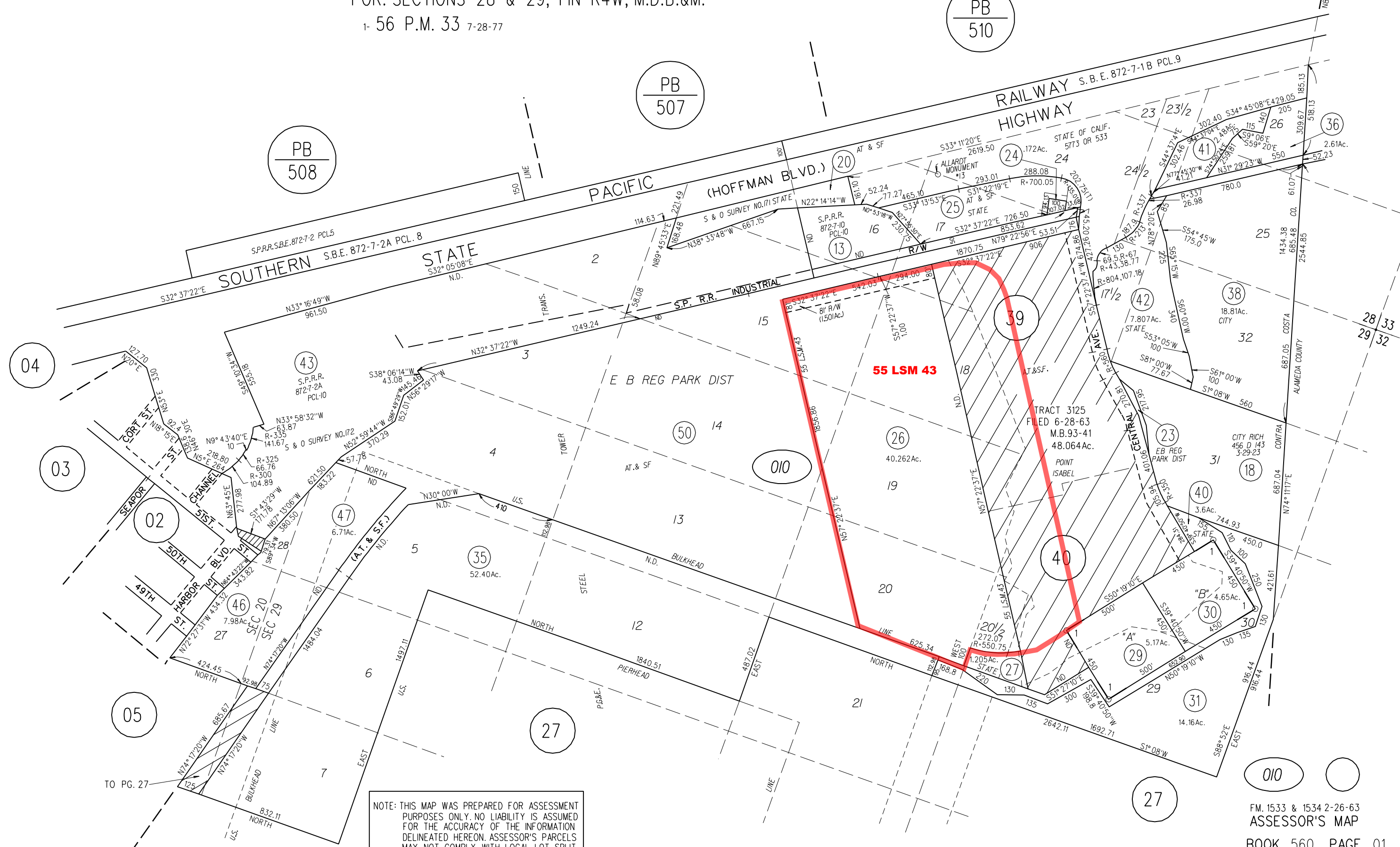
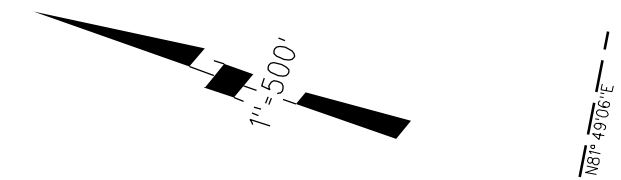

PB
508

PB
507

PB
510

04

03

05

27

010

27

NOTE: THIS MAP WAS PREPARED FOR ASSESSMENT PURPOSES ONLY. NO LIABILITY IS ASSUMED FOR THE ACCURACY OF THE INFORMATION DELINEATED HEREON. ASSESSOR'S PARCELS MAY NOT COMPLY WITH LOCAL LOT SPLIT OR BUILDING SITE ORDINANCES.