



PB
514

18

AVE.

R/W

18TH

ST.

50

S. P. R. R.

ESPEE

N0° 30'E

AVE.

06

AVE.

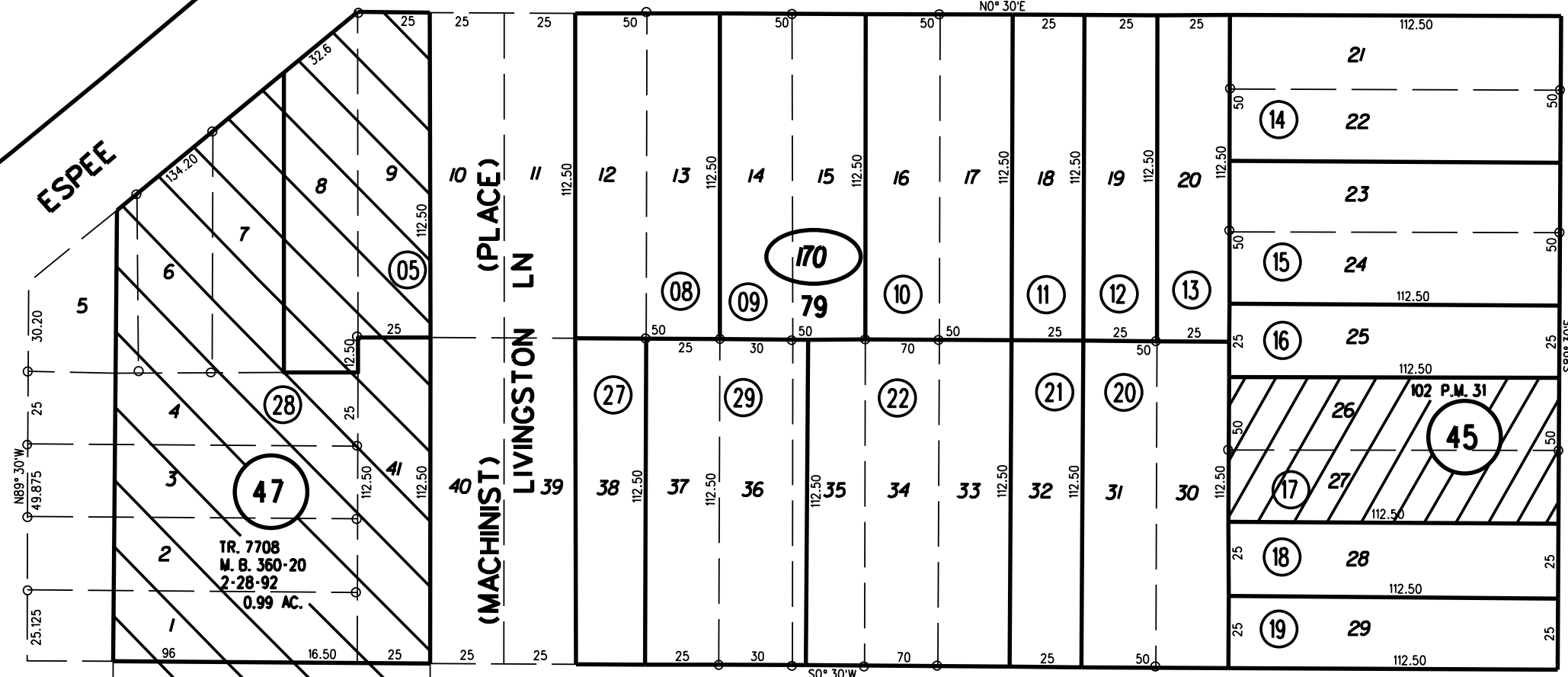

TR. 7708
M. B. 360-20
2-28-92
0.99 AC.

VACATION
ORDER NO. 635

17TH

(PLACE)
LIVINGSTON LN

(MACHINIST)
LIVINGSTON LN

BISELLE
AVE.

22

NOTE: THIS MAP WAS PREPARED FOR ASSESSMENT PURPOSES ONLY. NO LIABILITY IS ASSUMED FOR THE ACCURACY OF THE INFORMATION DELINEATED HEREON. ASSESSOR'S PARCELS MAY NOT COMPLY WITH LOCAL LOT SPLIT OR BUILDING SITE ORDINANCES.

16

170

29

1/20/15
FM. 135/9 1962 ROLL
ASSESSOR'S MAP

BOOK 540 PAGE 17

3/12/92 10-2-58 G. C. C. CONTRA COSTA COUNTY, CALIF.