BLOCK 6 NORTH BERKELEY TERRACE

M.B. "I" - 26

TAX CODE AREA

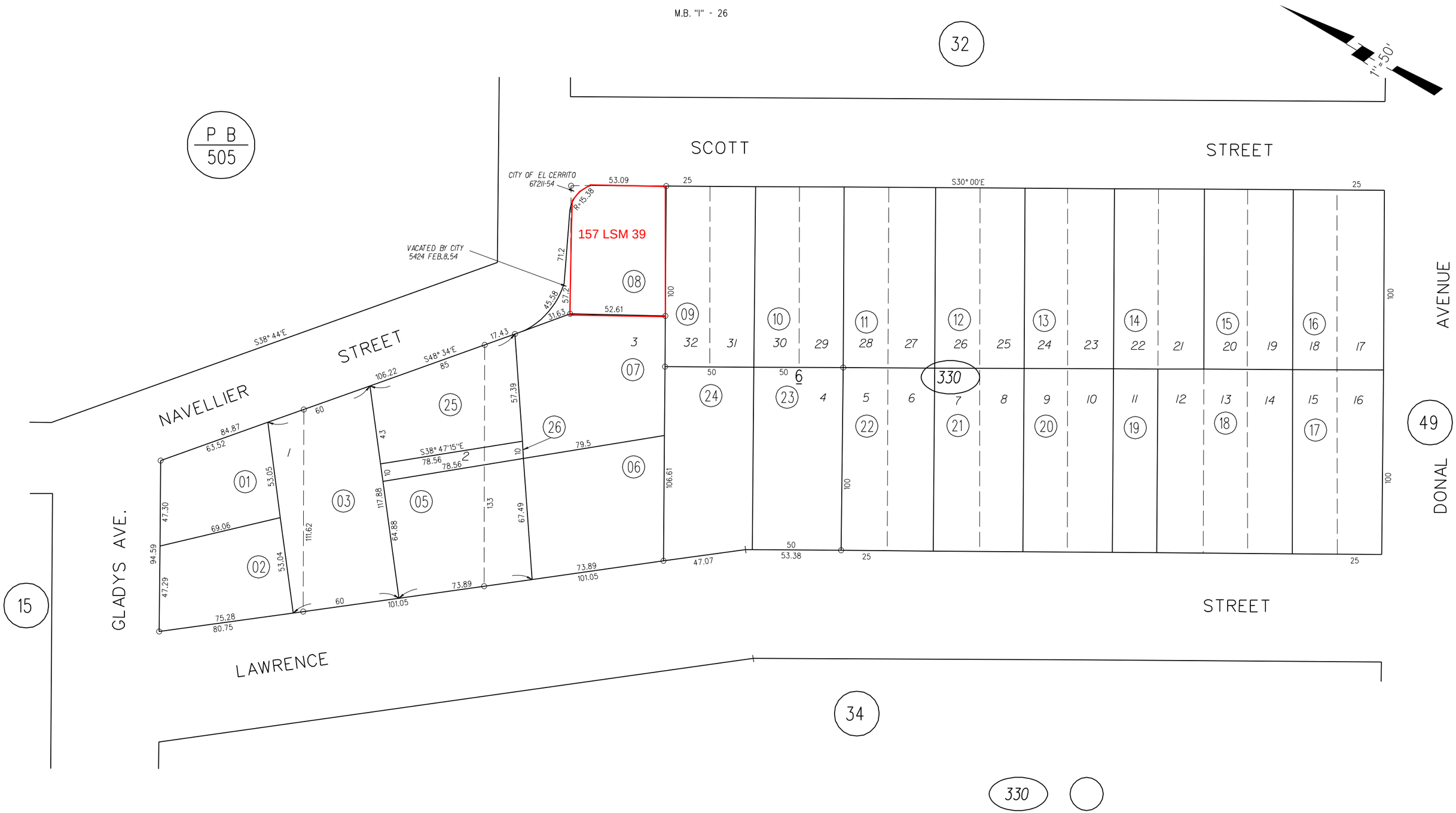

ASSESSOR'S MAP

BOOK 502 PAGE 33

12-6 CONTRA COSTA COUNTY,CALIF.