

POR. S. 1/2 OF SEC. 27, T.2N., R.4W., M.D.B. & M.

1- RECORD OF SURVEY 34 L.S.M. 1 4-14-65

- 2-1969- 49 L.S.M. 11 8-11-67
- 3-136 P.M. 29-31 10-28-88
- 4-154 PM23 9-16-91
- 5-48L.S.M. 1 5-4-67

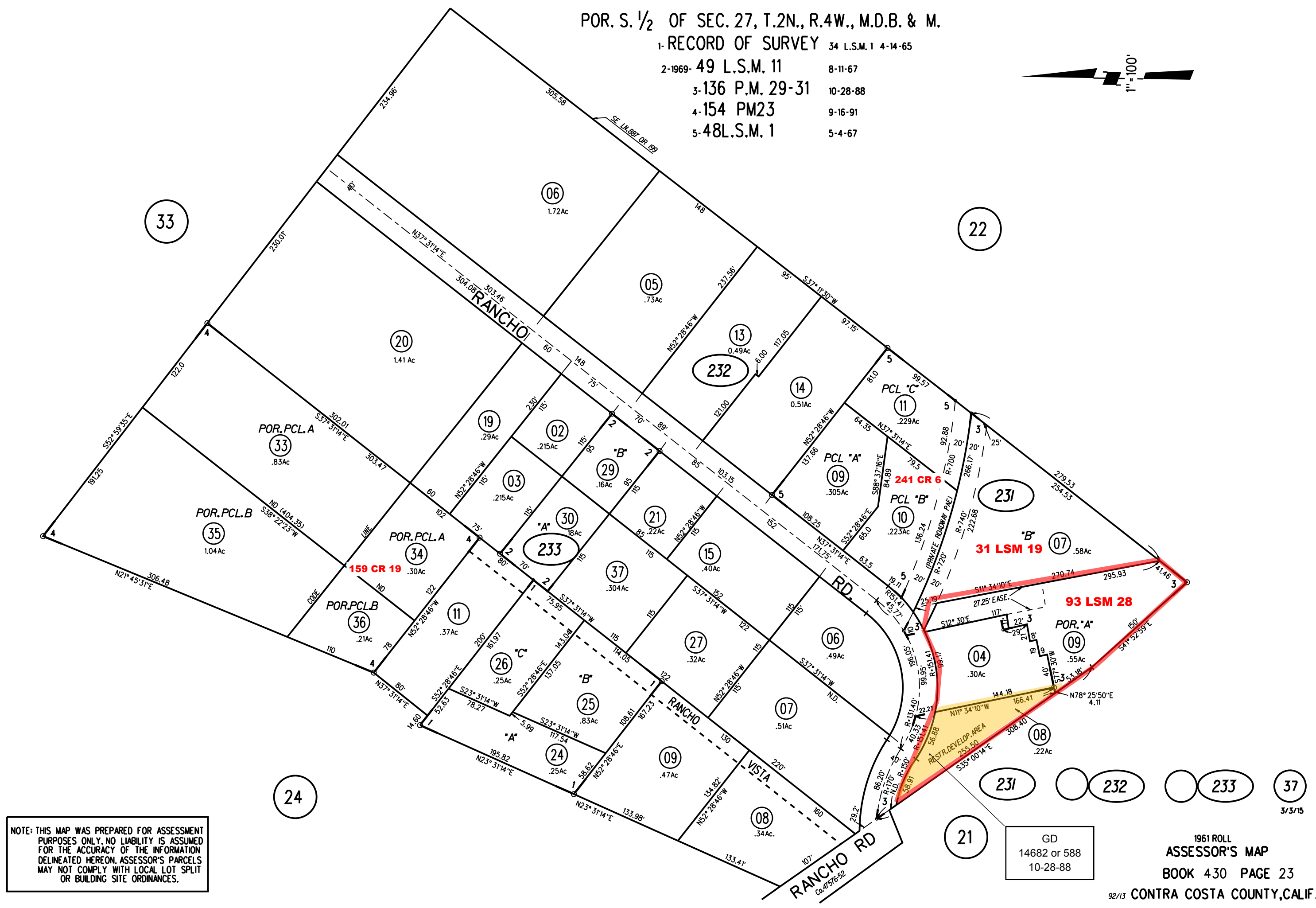

NOTE: THIS MAP WAS PREPARED FOR ASSESSMENT PURPOSES ONLY. NO LIABILITY IS ASSUMED FOR THE ACCURACY OF THE INFORMATION DELINEATED HEREON. ASSESSOR'S PARCELS MAY NOT COMPLY WITH LOCAL LOT SPLIT OR BUILDING SITE ORDINANCES.

GD
14682 or 588
10-28-88

1961 ROLL
ASSESSOR'S MAP
BOOK 430 PAGE 23
92/13 CONTRA COSTA COUNTY, CALIF.