

CORNER RECORD

Agency Index 237 CR 21
Document Number -11871

City of CLAYTON County of CONTRA COSTA, California
Brief Legal Description LOT 13 377 M 1

CORNER TYPE		COORDINATES (Optional)	
<input type="checkbox"/> Government Corner	<input type="checkbox"/> Control	N. _____	E. _____
<input type="checkbox"/> Meander	<input type="checkbox"/> Property	<input checked="" type="checkbox"/> Elevation	_____
<input type="checkbox"/> Rancho	<input type="checkbox"/> Other	Units Metric <input type="checkbox"/> U.S. Survey Foot <input type="checkbox"/>	
Date of Survey <u>5-14-22</u>		Horizontal Datum _____	
		Zone _____ Epoch Date _____	
		Vertical Datum _____	
		<input checked="" type="checkbox"/> Complies with Public Resources Code §§8801-8819	
		<input type="checkbox"/> Complies with Public Resources Code §§8890-8902	

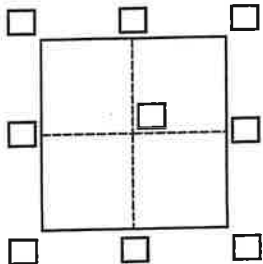

PLS Act Ref.:	<input checked="" type="checkbox"/> 8765(d)	<input type="checkbox"/> 8771	<input type="checkbox"/> 8773	<input type="checkbox"/> Other:
Corner/Monument:	<input type="checkbox"/> Left as found	<input type="checkbox"/> Established	<input type="checkbox"/> Rebuilt	<input type="checkbox"/> Pre-Construction
	<input type="checkbox"/> Found and tagged	<input checked="" type="checkbox"/> Reestablished	<input type="checkbox"/> Referenced	<input type="checkbox"/> Post-Construction

Narrative of corner identified and monument as found, set, reset, replaced, or removed:
 See sheet #2 for description(s):

SURVEYOR'S STATEMENT

This Corner Record was prepared by me or under my direction in conformance with the Professional Land Surveyors' Act on 5-20-22
Signed Matthew Chapman P.L.S. or R.C.E. No. 7054



Matthew Chapman

COUNTY SURVEYOR'S STATEMENT

This Corner Record was received 6.2.2022
and examined and filed 9.12.2022
Signed Dana M. Trezise P.L.S. or R.C.E. No. 7438
Title INTERIM COUNTY SURVEYOR



County Surveyor's Comment
APN 119-620-013

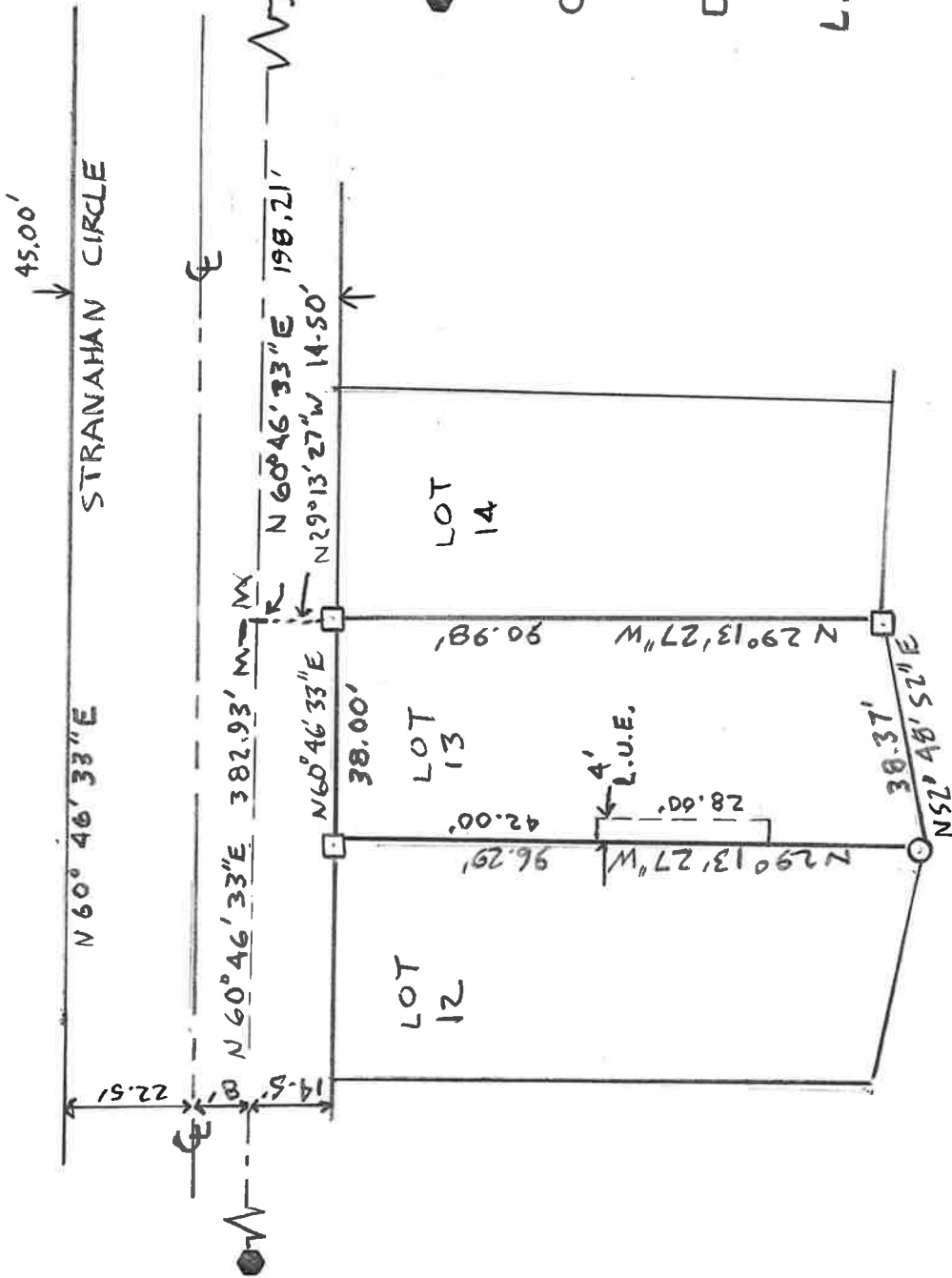

LEGEND

● = FOUND STREET MON.
PER. 377 MI

○ = SET 5/8" DIA REBAR &
CAP " PLS 7054 "

□ = SET BRASS TAG
" PLS 7054 "

L.U.E = LAND USE
EASEMENT