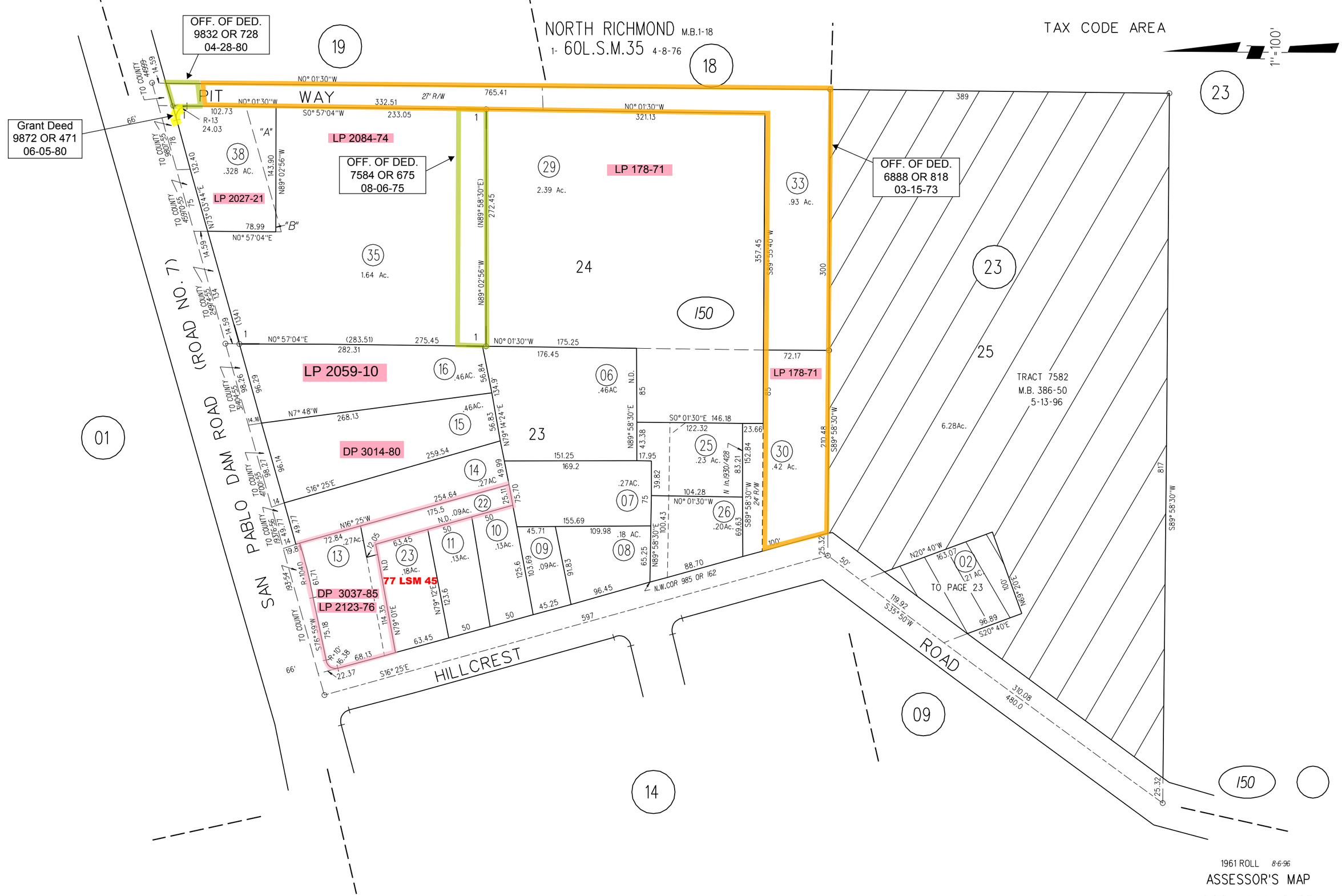

1961 ROLL 8-6-96

ASSESSOR'S MAP

BOOK 420 PAGE 15

FM. 3/51 CONTRA COSTA COUNTY, CALIF.