

PB
416

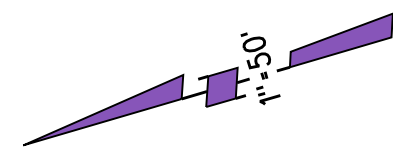

DEL CAMINO

(RD NO. 3)

(23RD ST)

66

32

AVE
RIVERS

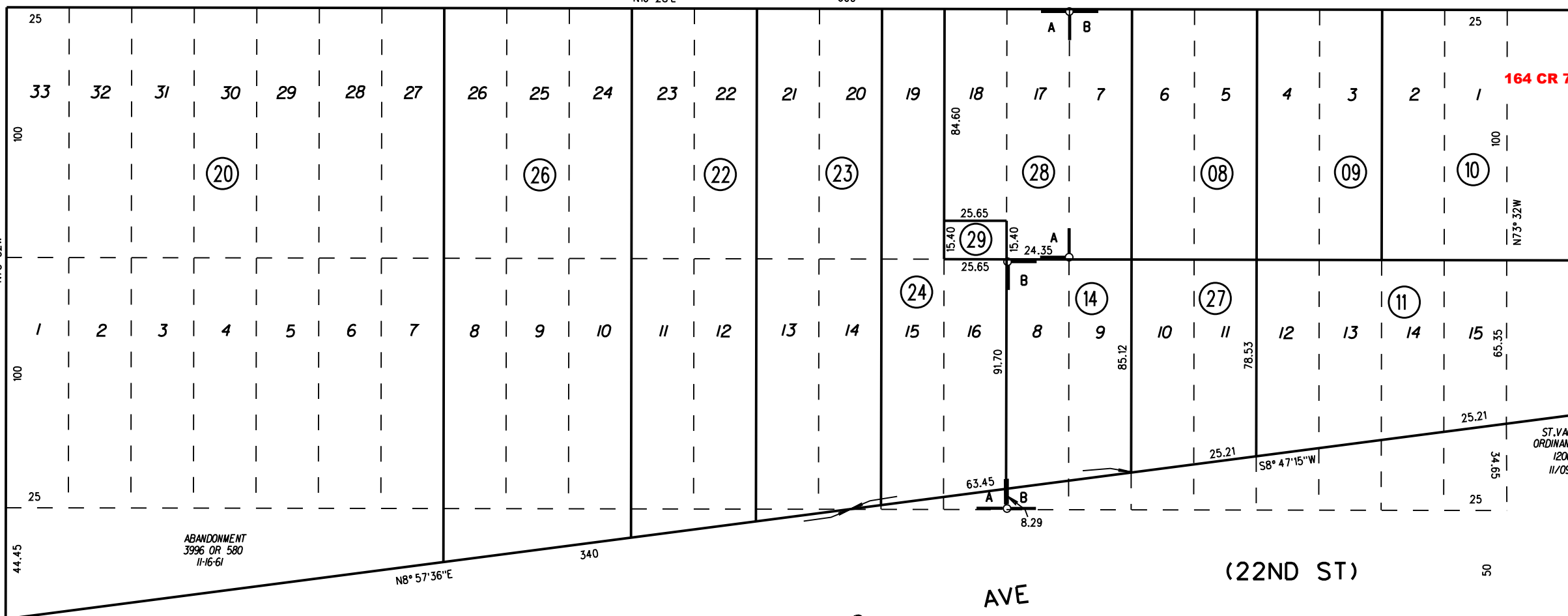

34

ST
LAKE

ABANDONMENT
3996 OR 580
11-16-61

ST. VACATION
ORDINANCE NO. 385
12060/318
11/09/1984

(22ND ST)

50

PABLO

SAN

330

7/2/18

31

DA 127

NOTE: THIS MAP WAS PREPARED FOR ASSESSMENT PURPOSES ONLY. NO LIABILITY IS ASSUMED FOR THE ACCURACY OF THE INFORMATION DELINEATED HEREON. ASSESSOR'S PARCELS MAY NOT COMPLY WITH LOCAL LOT SPLIT OR BUILDING SITE ORDINANCES.