

# CORNER RECORD

Agency Index 238 02 48  
 Document Number 11211  
 County of CONTRA COSTA, California

City of ORINDA

Brief Legal Description MONUMENT LOCATED WITHIN CAMINO SOBRANTE  
REFERENCE APN: 262-033-019 (31 PM 11)

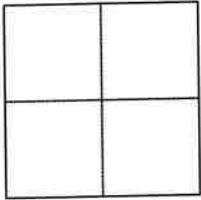

CORNER TYPE

- Government Corner     Control  
 Meander     Property  
 Rancho     Other

Date of Survey 03/30/2022

COORDINATES (Optional)

N. \_\_\_\_\_ E. \_\_\_\_\_  
 Elevation \_\_\_\_\_  
 Units  Metric  U.S. Survey Foot  
 Horizontal Datum \_\_\_\_\_  
 Zone \_\_\_\_\_ Epoch Date \_\_\_\_\_  
 Vertical Datum \_\_\_\_\_  
 Complies with Public Resources Code §§8801-8819  
 Complies with Public Resources Code §§8890-8902

PLS Act Ref.:  8765 (d)     8771     8773     Other:

Corner/  
 Monument:  Left as found     Established     Rebuilt     Pre-Construction  
 Found and tagged     Reestablished     Referenced     Post-Construction

Narrative of corner identified and monument as found, set, reset, replaced, or removed:

See sheet #2 for description (s):  
**FOUND 2" IRON PIPE. REFERENCED CENTER OF PIPE.  
 MONUMENT BURIED 0.9' BELOW GRADE. EXCAVATED PRIOR TO REFERENCING.**

FOUND AND SET POINTS AS SHOWN ON PAGE 2.  
 THIS POINT WAS REFERENCED PRIOR TO A CONSTRUCTION PROJECT IN THE VICINITY.  
 THE TIES SHOWN HEREON ARE FOR THE PURPOSE OF PERPETUATING FOUND MONUMENTATION. NO CLAIM IS MADE AS  
 TO THE RELATIONSHIP OF THE POINTS OR LINES SHOWN HEREON TO TRUE BOUNDARY LOCATION.  
 21051-Camino Sobrante-CR-23

SURVEYOR'S STATEMENT

This Corner Record was prepared by me or under my direction in conformance with  
 the Professional Land Surveyors' Act on APRIL 06, 2022  
 Signed *[Signature]* P.L.S. or R.C.E. No. 8525  
**SCOTT V. CUNHA**



COUNTY SURVEYOR'S STATEMENT

This Corner Record was received April 13, 2022  
 and examined and filed October 10, 2022  
 Signed *Dana M. Trezise* P.L.S. or R.C.E. No. 7438  
 Title Interim County Surveyor  
 County Surveyor's Comment \_\_\_\_\_



### LEGEND

- FOUND 2" PIPE
- ⊗ SET MAG NAIL AND WASHER "CUNHA RP"
- SET REBAR & CAP "CUNHA RP"
- 5289 REFERENCE STREET ADDRESS

SCALE: 1"=30'

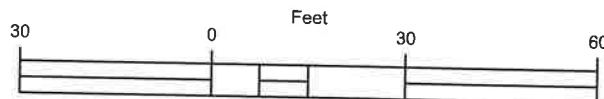

ALL MEASUREMENTS IN US SURVEY FEET AND DECIMAL THEREOF

SCALE: 1" = 30'

CAMINO SOBRANTE

262-290-009

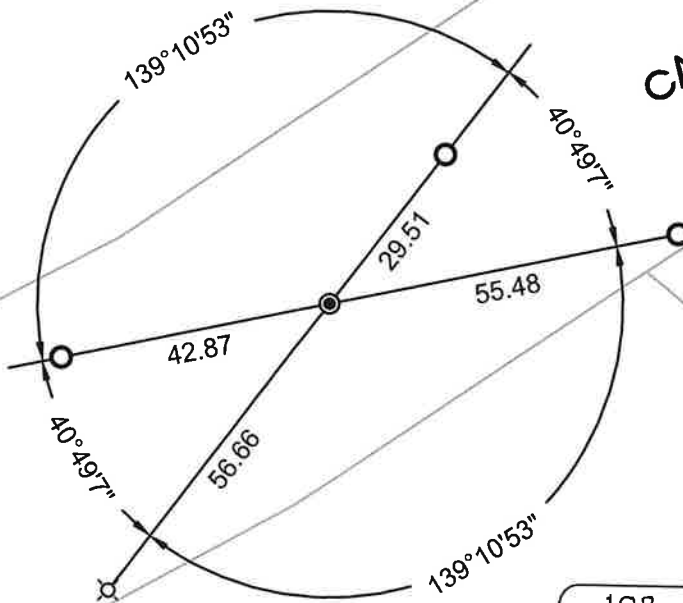

11  
262-033-020  
LOTS 127 & 128  
18 M 440

108  
262-033-019  
PARCEL A  
32 PM 11

3  
262-033-013  
PORTION LOT 131  
18 M 440