

CORNER RECORD

Agency Index 238 02 47
Document Number 11210
County of CONTRA COSTA, California

City of ORINDA

Brief Legal Description MONUMENT LOCATED WITHIN CAMINO SOBRANTE
REFERENCE APN: 262-033-007, MAP HACIENDAS DEL ORINDA UNIT No. 1 (18 M 440)

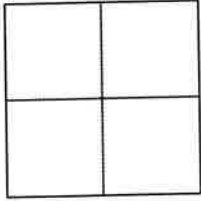

- CORNER TYPE
- Government Corner Control
 Meander Property
 Rancho Other

Date of Survey 03/30/2022

COORDINATES (Optional)

N. _____ E. _____
Elevation _____
Units Metric U.S. Survey Foot
Horizontal Datum _____
Zone _____ Epoch Date _____
Vertical Datum _____
 Complies with Public Resources Code §§8801-8819
 Complies with Public Resources Code §§8890-8902

PLS Act Ref.: 8765 (d) 8771 8773 Other:

Corner/Monument: Left as found Established Rebuilt Pre-Construction
 Found and tagged Reestablished Referenced Post-Construction

Narrative of corner identified and monument as found, set, reset, replaced, or removed:

See sheet #2 for description (s):
**FOUND 2" IRON PIPE WITH NAIL.
MONUMENT BURIED 1.1' BELOW GRADE. EXCAVATED PRIOR TO REFERENCING.**

FOUND AND SET POINTS AS SHOWN ON PAGE 2.
THIS POINT WAS REFERENCED PRIOR TO A CONSTRUCTION PROJECT IN THE VICINITY.
THE TIES SHOWN HEREON ARE FOR THE PURPOSE OF PERPETUATING FOUND MONUMENTATION. NO CLAIM IS MADE AS TO THE RELATIONSHIP OF THE POINTS OR LINES SHOWN HEREON TO TRUE BOUNDARY LOCATION.
21051-Camino Sobrante-CR-25

SURVEYOR'S STATEMENT

This Corner Record was prepared by me or under my direction in conformance with the Professional Land Surveyors' Act on APRIL 06, 2022.
Signed *Scott V. Cunha* P.L.S. or R.C.E. No. 8525
SCOTT V. CUNHA



COUNTY SURVEYOR'S STATEMENT

This Corner Record was received April 13, 2022
and examined and filed October 10, 2022.
Signed *Dana M. Trezise* P.L.S. or R.C.E. No. 7438
Title Interim County Surveyor
County Surveyor's Comment _____



LEGEND

- FOUND 2" PIPE WITH NAIL
- ✕ SET CUT CROSS IN CONCRETE
- SET REBAR & CAP "CUNHA RP"
- 5289 REFERENCE STREET ADDRESS

SCALE: 1"=30'

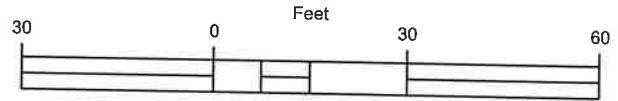

ALL MEASUREMENTS IN US SURVEY FEET AND DECIMAL THEREOF

SCALE: 1" = 30'

CAMINO SOBRANTE

262-290-009

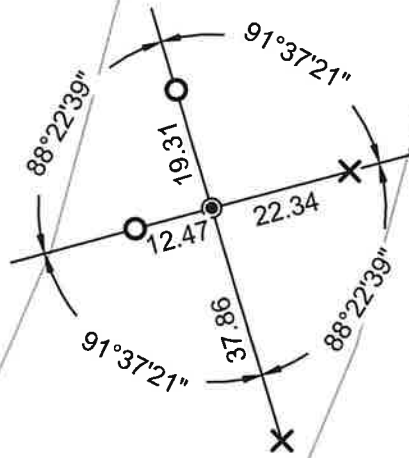

120
 262-033-007
 LOT 125 &
 PORTION LOT 126
 18 M 440

112
 262-033-021
 PORTION LOT 126
 18 M 440