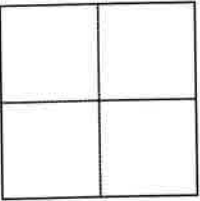

# CORNER RECORD

Agency Index 238 025  
Document Number 11168  
County of CONTRA COSTA, California

City of ORINDA

Brief Legal Description WELL MONUMENT LOCATED WITHIN WILDER RD  
REFERENCE APN: 273-160-009 (507 M 11)

CORNER TYPE		COORDINATES (Optional)	
	<input type="checkbox"/> Government Corner	<input checked="" type="checkbox"/> Control	N. _____ E. _____
	<input type="checkbox"/> Meander	<input type="checkbox"/> Property	Elevation _____
	<input type="checkbox"/> Rancho	<input type="checkbox"/> Other	Units <input type="checkbox"/> Metric <input type="checkbox"/> U.S. Survey Foot
	Date of Survey <u>3/8/2022</u>		Horizontal Datum _____
		Zone _____ Epoch Date _____	Vertical Datum _____
		<input type="checkbox"/> Complies with Public Resources Code §§8801-8819	
		<input type="checkbox"/> Complies with Public Resources Code §§8890-8902	

PLS Act Ref.:  8765 (d)  8771  8773  Other: \_\_\_\_\_

Corner/Monument:  Left as found  Established  Rebuilt  Pre-Construction  
 Found and tagged  Reestablished  Referenced  Post-Construction

Narrative of corner identified and monument as found, set, reset, replaced, or removed:  
 See sheet #2 for description (s):  
 FOUND 2.5" BRASS DISK WITH PUNCH IN MONUMENT WELL. STAMPED RCE 29851 (2013-90172445) CERTIFICATE OF CORRECTION RECORDED FOR 507 M 11. FOUND AND SET POINTS AS SHOWN ON PAGE 2.  
 THIS POINT WAS REFERENCED PRIOR TO A CONSTRUCTION PROJECT IN THE VICINITY. THE TIES SHOWN HEREON ARE FOR THE PURPOSE OF PERPETUATING FOUND MONUMENTATION. NO CLAIM IS MADE AS TO THE RELATIONSHIP OF THE POINTS OR LINES SHOWN HEREON TO TRUE BOUNDARY LOCATION. OPPOSING REFERENCE POINTS ARE COLLINEAR WITH MONUMENT UNLESS OTHERWISE NOTED.  
 21051-Wilder Rd-CR-01

### SURVEYOR'S STATEMENT

This Corner Record was prepared by me or under my direction in conformance with the Professional Land Surveyors' Act on MARCH 15, 2022.

Signed  P.L.S. or R.C.E. No. 8525  
 SCOTT V. CUNHA



### COUNTY SURVEYOR'S STATEMENT

This Corner Record was received April 13, 2022 and examined and filed October 5, 2022.

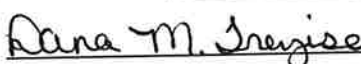
Signed  P.L.S. or R.C.E. No. 7438  
 Title Interim County Surveyor  
 County Surveyor's Comment \_\_\_\_\_



SCALE: 1"=30'

### LEGEND

- FOUND 2.5" BRASS DISK WITH PUNCH
- ✕ SET CUT CROSS IN CURB
- ⑤289 REFERENCE STREET ADDRESS

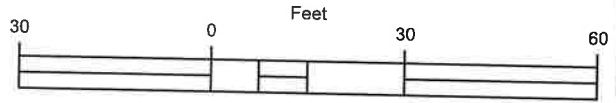

ALL MEASUREMENTS IN US SURVEY FEET AND DECIMAL THEREOF

SCALE: 1" = 30'

## APPROX. STATE HIGHWAY 24 R/W

①  
273-160-009

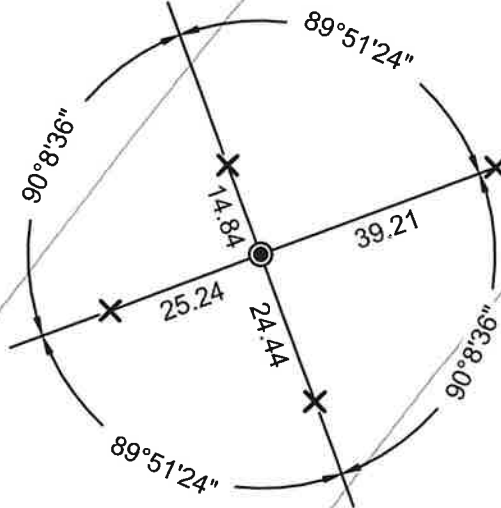

273-160-019

WILDER ROAD  
 #320LF TO GATEWAY BLVD