

C.C.&R.'S 13947/474; 10.7.87 (PHASE 9) LOT 8  
 C.C.&R.'S 13971/31; 10.22.87 (PHASE 10) LOT 11  
 C.C.&R.'S 14119/42; 1.12.88 (PHASE 8) LOT 12  
 C.C.&R.'S 14154/48-2.4.88 (PHASE 11) LOT 10  
 C.C.&R.'S 14178/25-2.19.88 (PHASE 12) LOT 9

1986 ROLL - POR. BLK. V TRACT 6266 M.B. 289-4 "DEVONWOOD" CONDO.

1- 125PM37 12-23-86 (POR. OF)

R-905.37  
237.28

2

A.T.&S.F.R.R.

PARCEL 3

09  
1.20AC

16

1"=50'

PARCEL 4

10  
.660AC

30

COMMON AREA  
BLDG. 9

311

5

311

311

FIRST LEVEL

2-29-88

FM. PG. 5 8-7-85  
 ASSESSOR'S MAP  
 BOOK 404 PAGE 315-1  
 CONTRA COSTA COUNTY, CALIF.

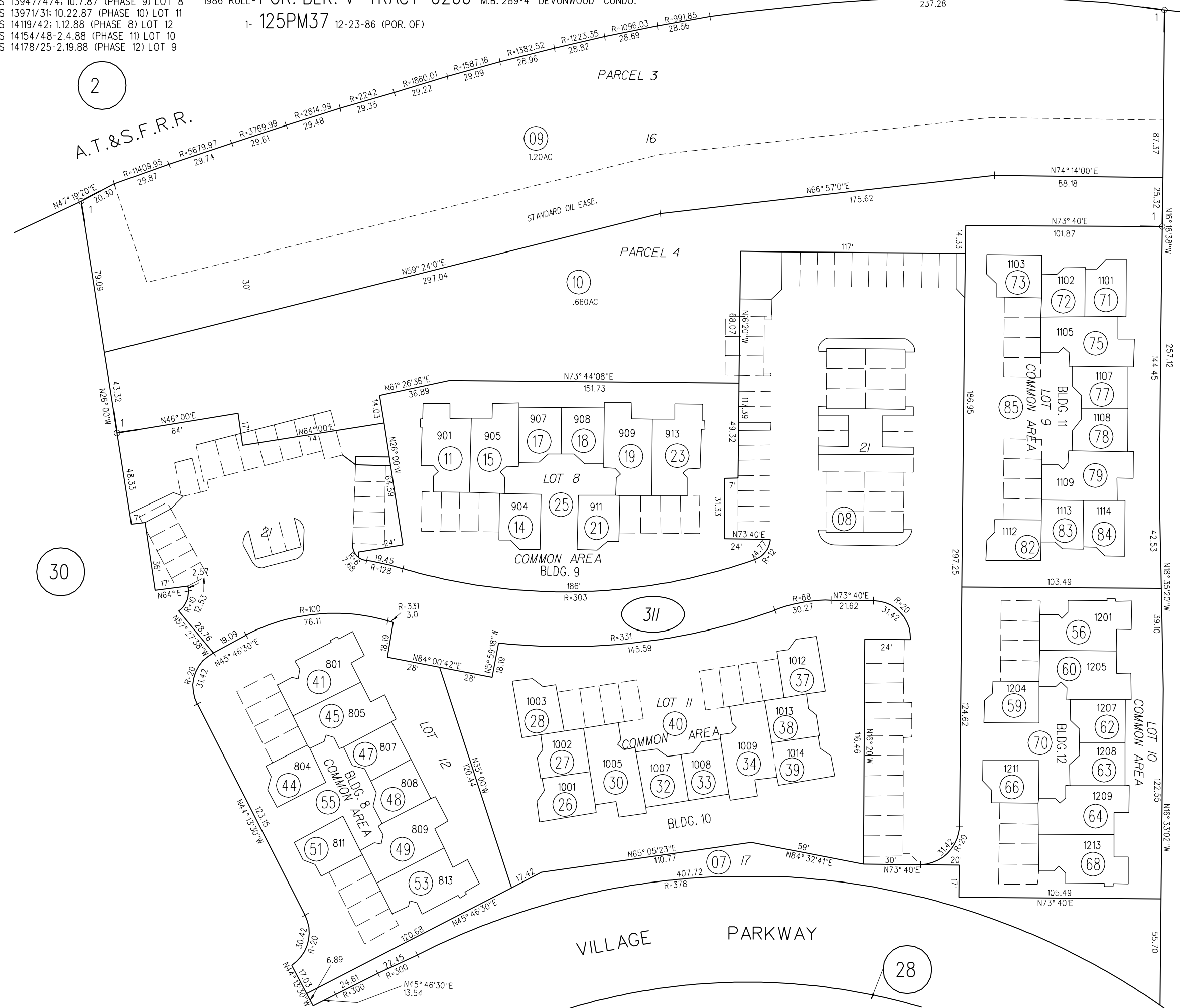

VILLAGE PARKWAY

28