

POR SEC 15 T2N R4W MDBM

1- 33PM16-21 Pcls 10&11 4-22-74	8- 103PM5 9-22-82	A- POR TR 5336 MB 292-40 "BAYSIDE VILLAGE" (PHASE-4)
2- 48PM6 9-15-76	9- 173PM23 2-12-98	B- POR TR 8407 AMENDED MB 451-14 1-27-03
3- 74PM21 2-22-79	10- POR 179PM38 10-12-00	C- TRACT 8764 MB 460-16 12-22-03
4- 82PM5 10-15-79	11- 183PM18 3-11-02	
5- 90PM32 10-29-80	12- 186PM34 4-2-03	
6- 99PM38 2-3-82	13- POR 189PM40 3-10-04	
7- 101PM15 5-25-82	14- 208PM36 3-25-14	

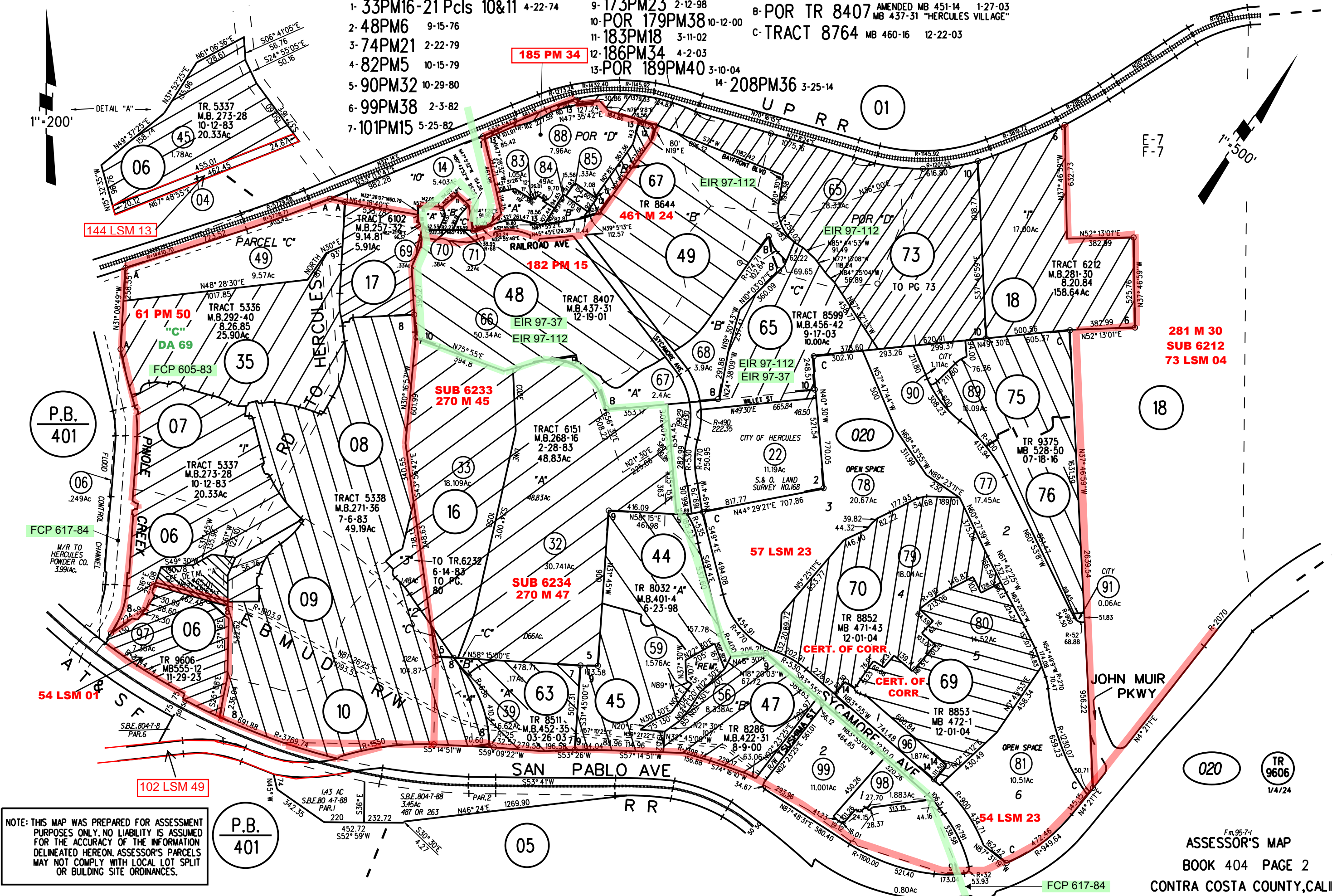
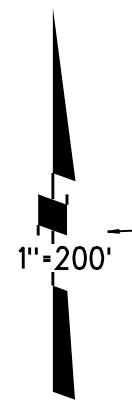

NOTE: THIS MAP WAS PREPARED FOR ASSESSMENT PURPOSES ONLY. NO LIABILITY IS ASSUMED FOR THE ACCURACY OF THE INFORMATION DELINEATED HEREON. ASSESSOR'S PARCELS MAY NOT COMPLY WITH LOCAL LOT SPLIT OR BUILDING SITE ORDINANCES.