

RO LAS JUNTAS

- 1- 5PM18 9/4/68
- 2- 16PM23 4/23/71
- 3- 76PM27 5/4/79
- 4- 101PM39 6/24/82
- 5- 133PM44 6/27/88
- 6- 140PM9 5/26/89
- 7- 208PM23 7/10/13

377-111-006  
OFF. OF DED.  
9448 OR 122  
06-19-79

D.I.A  
9339 OR 289  
05-04-79  
Completion  
10675 OR 759  
02-16-82

P.B.  
161

GD ANCHOR ESMT.  
6519 OR 306  
05-19-77

GD SLOPE EASMT.  
6519 OR 306  
05-19-71

114 D 306  
1-11-1906

114 D 302  
1-11-1906

5702 OR 247  
09-04-68

114 D 486  
03-08-1906

Grant Deed  
6742 OR 233  
09-05-72

Grant Deed  
6517 OR 538  
09-27-71

III

II2

8/31/12

208  
PM23  
10/22/13

NOTE: THIS MAP WAS PREPARED FOR ASSESSMENT PURPOSES ONLY. NO LIABILITY IS ASSUMED FOR THE ACCURACY OF THE INFORMATION DELINEATED HEREON. ASSESSOR'S PARCELS MAY NOT COMPLY WITH LOCAL LOT SPLIT OR BUILDING SITE ORDINANCES.

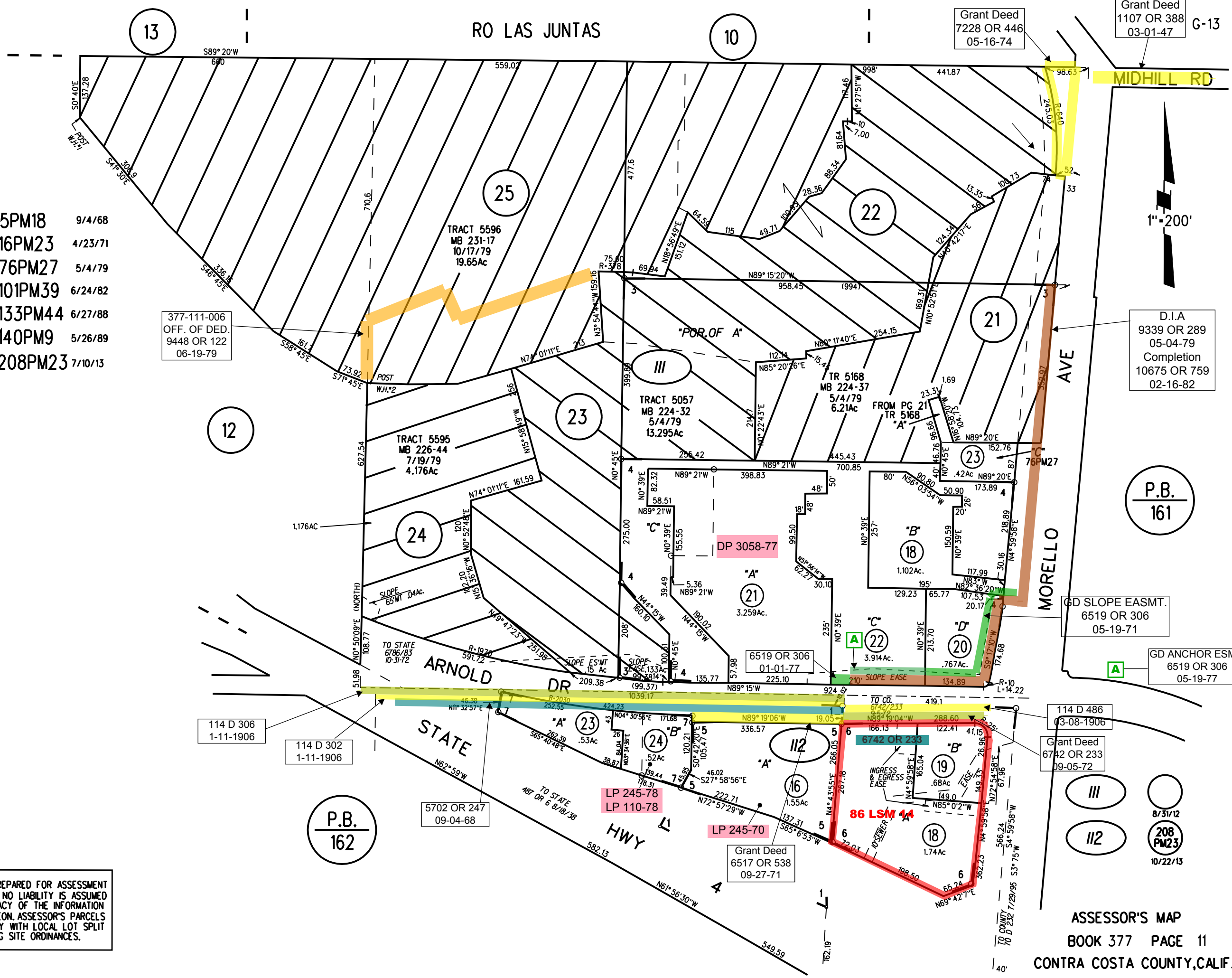

Grant Deed  
7228 OR 446  
05-16-74

Grant Deed  
1107 OR 388  
03-01-47

1"=200'

P.B.  
161

GD ANCHOR ESMT.  
6519 OR 306  
05-19-77

GD SLOPE EASMT.  
6519 OR 306  
05-19-71

114 D 306  
1-11-1906

114 D 302  
1-11-1906

5702 OR 247  
09-04-68

114 D 486  
03-08-1906

Grant Deed  
6742 OR 233  
09-05-72

Grant Deed  
6517 OR 538  
09-27-71

III

II2

8/31/12

208  
PM23  
10/22/13