

TIDE LAND SURVEY NO. 32  
RANCHO CANADA DEL HAMBRE

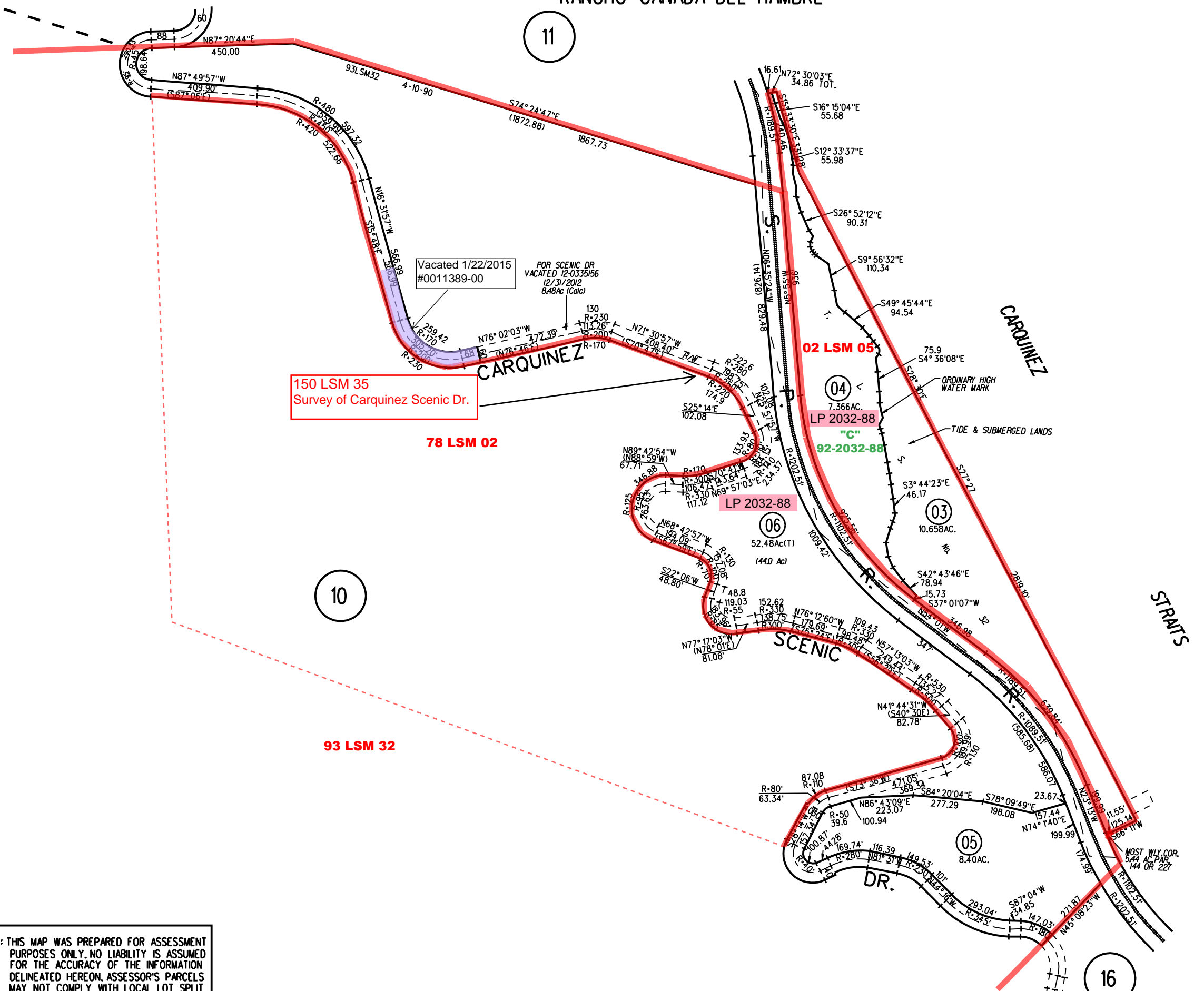

150 LSM 35  
Survey of Carquinez Scenic Dr.

78 LSM 02

93 LSM 32

Vacated 1/22/2015  
#0011389-00

POR SCENIC DR  
VACATED 12-03-35/56  
12/31/2012  
8.48Ac (Calc)

NOTE: THIS MAP WAS PREPARED FOR ASSESSMENT PURPOSES ONLY. NO LIABILITY IS ASSUMED FOR THE ACCURACY OF THE INFORMATION DELINEATED HEREON. ASSESSOR'S PARCELS MAY NOT COMPLY WITH LOCAL LOT SPLIT OR BUILDING SITE ORDINANCES.



090

4/2/2013

1962 ROLL 12-19-90 MJ  
ASSESSOR'S MAP  
BOOK 368 PAGE 09

PORT COSTA WALL MAP CONTRA COSTA COUNTY, CALIF.

Sanborn Date : 12/10/1998