

RO BOCA DE LA CANADA DE PINOLE

A-1980 ROLL TRACT 5008 MB 223-17 3/28/79

- 2- 46LSM21 1/10/67
- 3- 56PM18 7/11/77
- 4- 63LSM6 8/18/77
- 5- 66LSM22 10/5/79

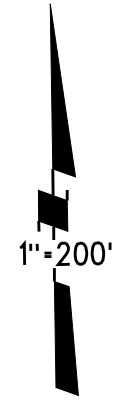

LP 2063-01
LP 99-2037
LP 0219-23

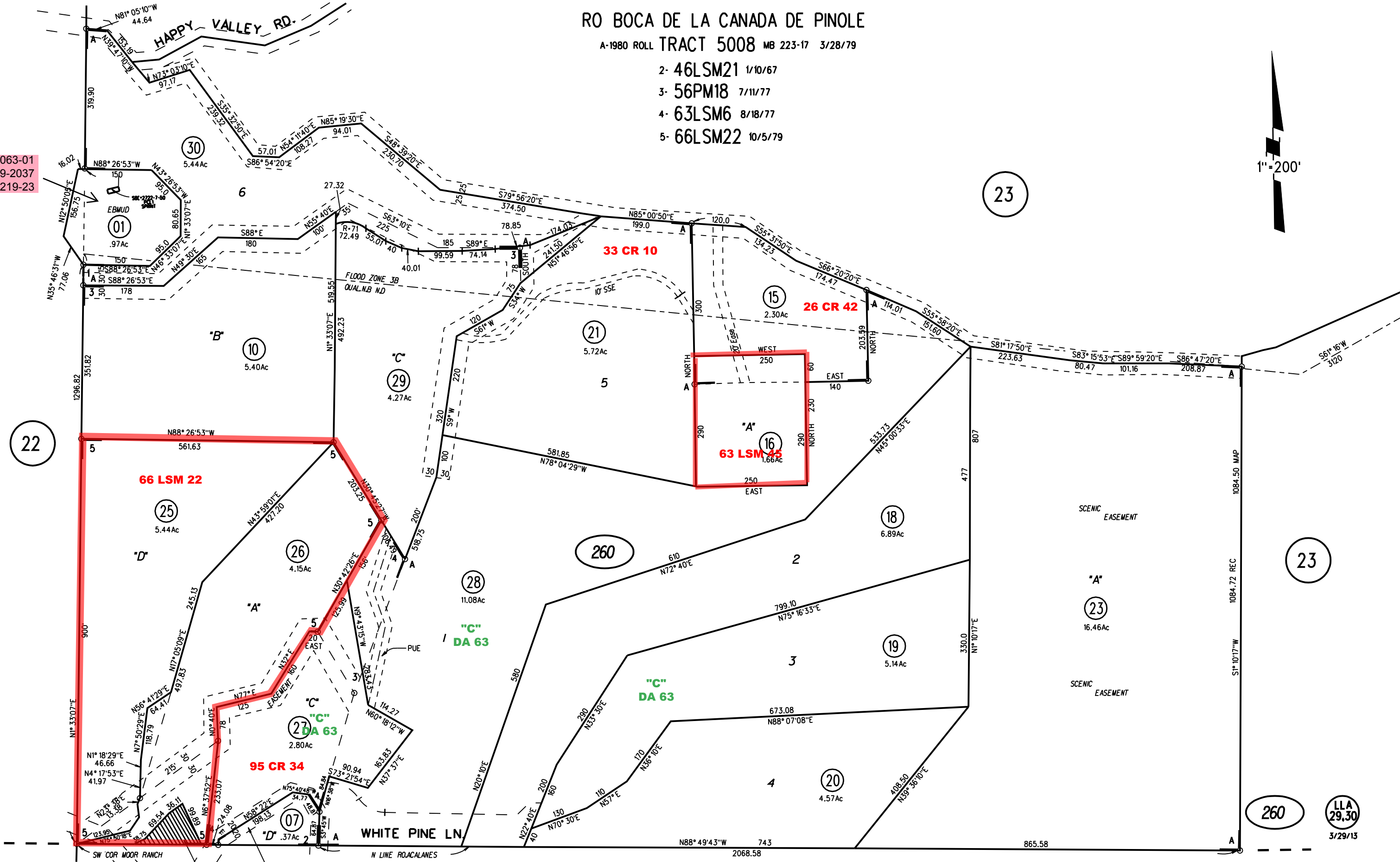

22

23

23

P.B.
247

ADDED
TO BK 247
PG 1

HAPPY VALLEY RD.

NOTE: THIS MAP WAS PREPARED FOR ASSESSMENT PURPOSES ONLY. NO LIABILITY IS ASSUMED FOR THE ACCURACY OF THE INFORMATION DELINEATED HEREON. ASSESSOR'S PARCELS MAY NOT COMPLY WITH LOCAL LOT SPLIT OR BUILDING SITE ORDINANCES.

P.B.
246

FM PG 23 4/25/69 EF
ASSESSOR'S MAP

BOOK 365 PAGE 26

CONTRA COSTA COUNTY, CALIF.

AMS 09-15-99 Sanborn Date : 28/05/1999

LLA
29.30
3/29/13