

GARCIA RANCH MB 12-268

A-1997 ROLL TR 6999 MB 387-1

B-1999 ROLL TR 7529 MB 398-45

- 4- 12PM28 4/22/70
- 5- 6PM10 10/22/68
- 6- 13PM19 6-12-70
- 9- 75LSM41 10-12-84
- 10- 122PM48 6-30-86

- 11- 125PM47 1-5-87
- 12- 146PM39 5-18-90
- 13- 160PM33 12-29-92
- 14- 179PM12 7-17-00
- 15- 194PM7 7-12-05

Cert. of Correction
12193 OR 969
2/21/1985

1"=800'

DETAIL

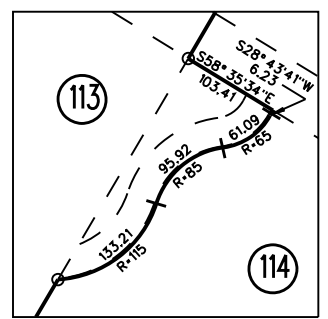

A — **"C"**
DA 69

B — **FCDP 472-83**

Grant of Esmt.
2022-0014532
1/25/22 See
A2351-21A

Grant Deed 1/25/2022
2022-0014531
see A2351-21

NOTE: THIS MAP WAS PREPARED FOR ASSESSMENT PURPOSES ONLY. NO LIABILITY IS ASSUMED FOR THE ACCURACY OF THE INFORMATION DELINEATED HEREON. ASSESSOR'S PARCELS MAY NOT COMPLY WITH LOCAL LOT SPLIT OR BUILDING SITE ORDINANCES.

PB
267

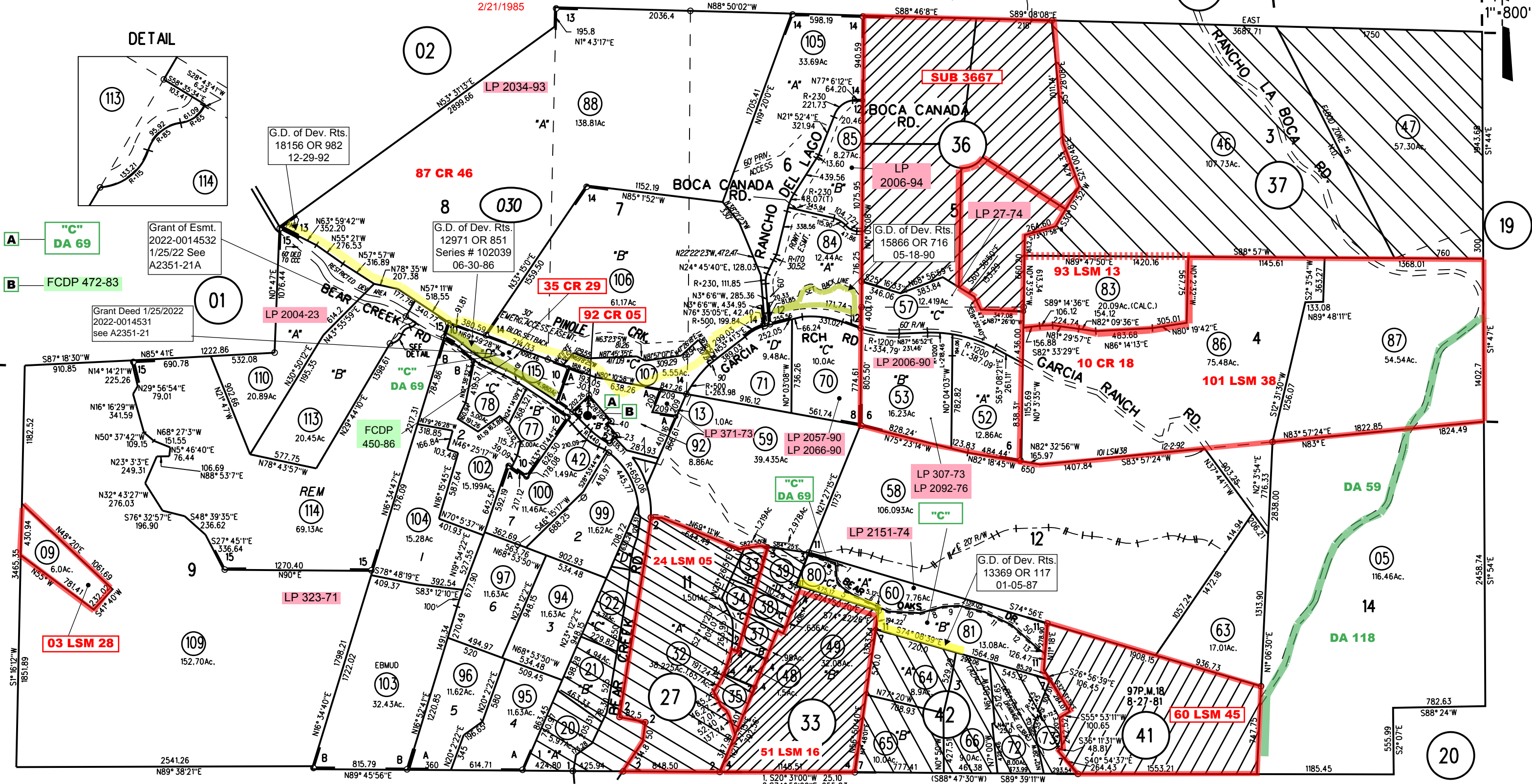

- 1. S20° 31'00" W 25.10
- 2. S74° 56'00" E 255.83
- 3. S06° 13'00" E 153.53
- 4. S36° 24'00" E 57.0
- 5. S58° 24'40" E 121.0
- 6. 66° 39'20" E 333.06
- 7. S88° 42'00" E 263.47
- 8. N72° 23'40" E 209.54
- 9. S83° 32'50" E 148.61
- 10. S78° 28'50" E 207.67
- 11. S67° 26'30" E 273.84
- 12. S49° 15'10" E 295.10
- 13. S54° 52'40" E 67.37