

Road Acceptance

Elm Dr
Laurel Ct
Hawthorn Dr

3137 or 158
3-19-58

POR. RO. EL PINOLE
TRACT 2383

M.B.67-1

1" = 100'

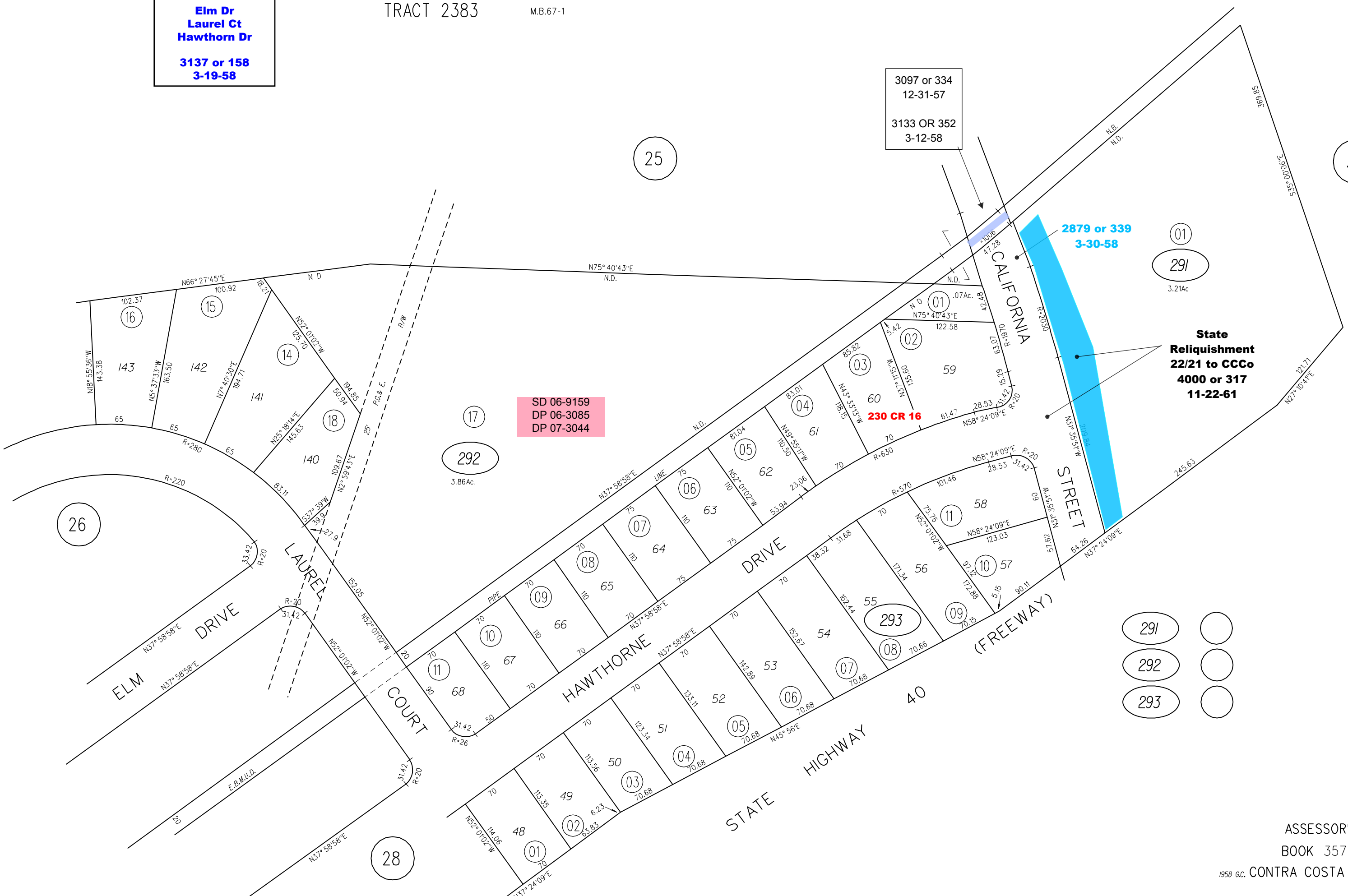

3097 or 334
12-31-57
3133 OR 352
3-12-58

2879 or 339
3-30-58

SD 06-9159
DP 06-3085
DP 07-3044

230 CR 16

State Relinquishment
22/21 to CCCo
4000 or 317
11-22-61

- 291
- 292
- 293

9-10-93

ASSESSOR'S MAP

BOOK 357 PAGE 29

1958 G.C. CONTRA COSTA COUNTY, CALIF.