

**ALL PARCELS**  
**"C"**  
**DA 42**  
**EIR 97-42**

1- 174P.M.33 7-22-98

**SUB 7'50**  
**371 M 39**  
**AMMEND.**  
**375 M 14**

11

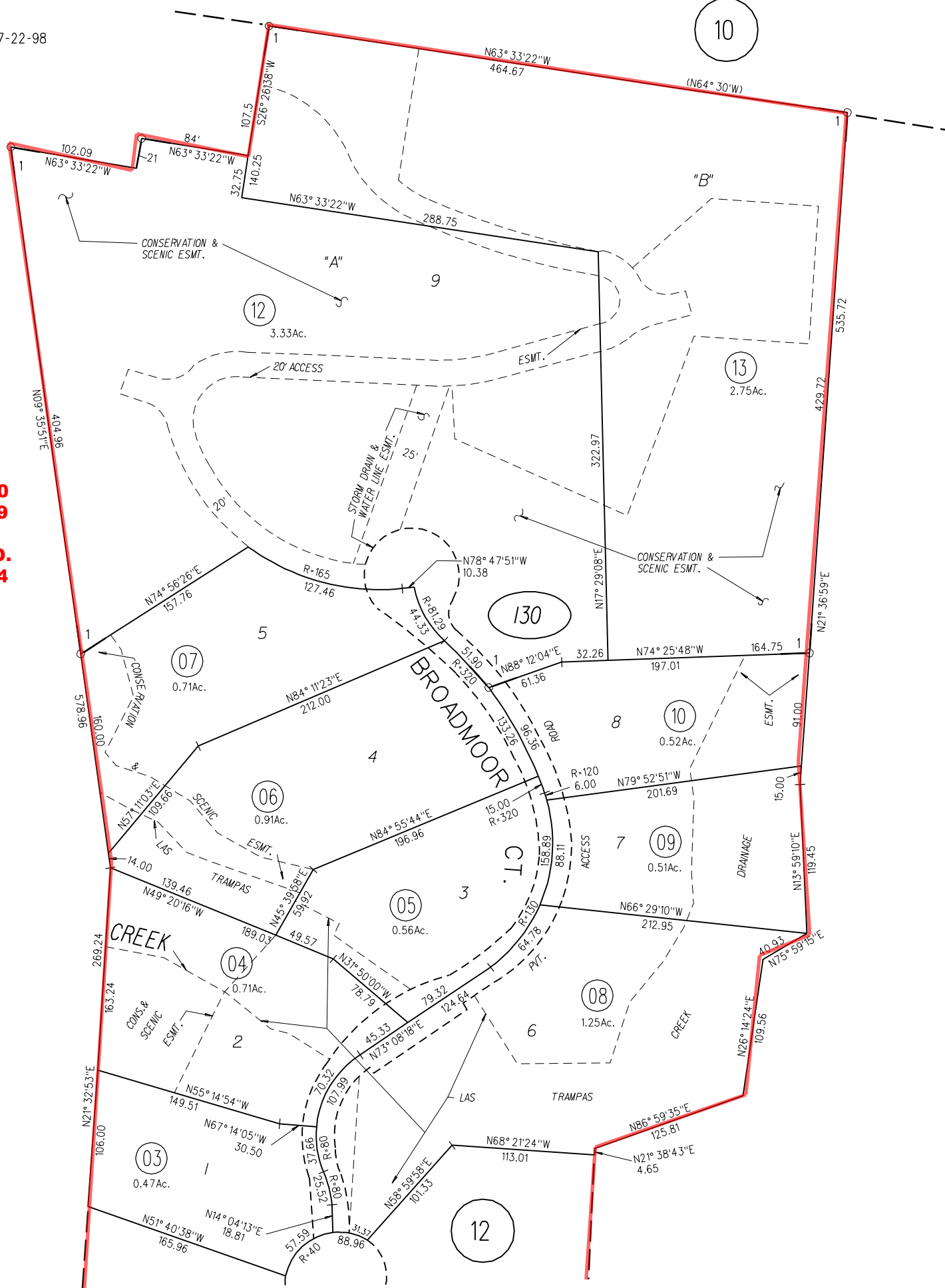

14

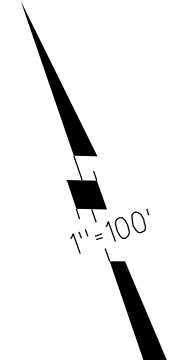

REVISED	CHANGE	BY
01-25-94	LLA 6-93 PCL. 2	MJ
07-22-94	TR. 7150	RF

130 11-18-98