

POR. SEC. 25, 26, 35 & 36, T. 1S., R. 1W., M. D. B.M.

1988 ROLL - POR. TRACT 6983 M. B. 319-11"P.U.D."

A-1989 ROLL - PCLS. C & D TRACT 6984 M. B. 322-9

- A- EASE. 10108 OR 367 11-26-80
- B- GD 10108 OR 367 11-26-80
- C- Name Change 9726 OR 10 02-08-80
- D- GD 9755 OR 65 03-03-80
- E- ABAND. 9709 OR 08 01-25-80
- F- OFF. DED. 14462 OR 567 11-20-88

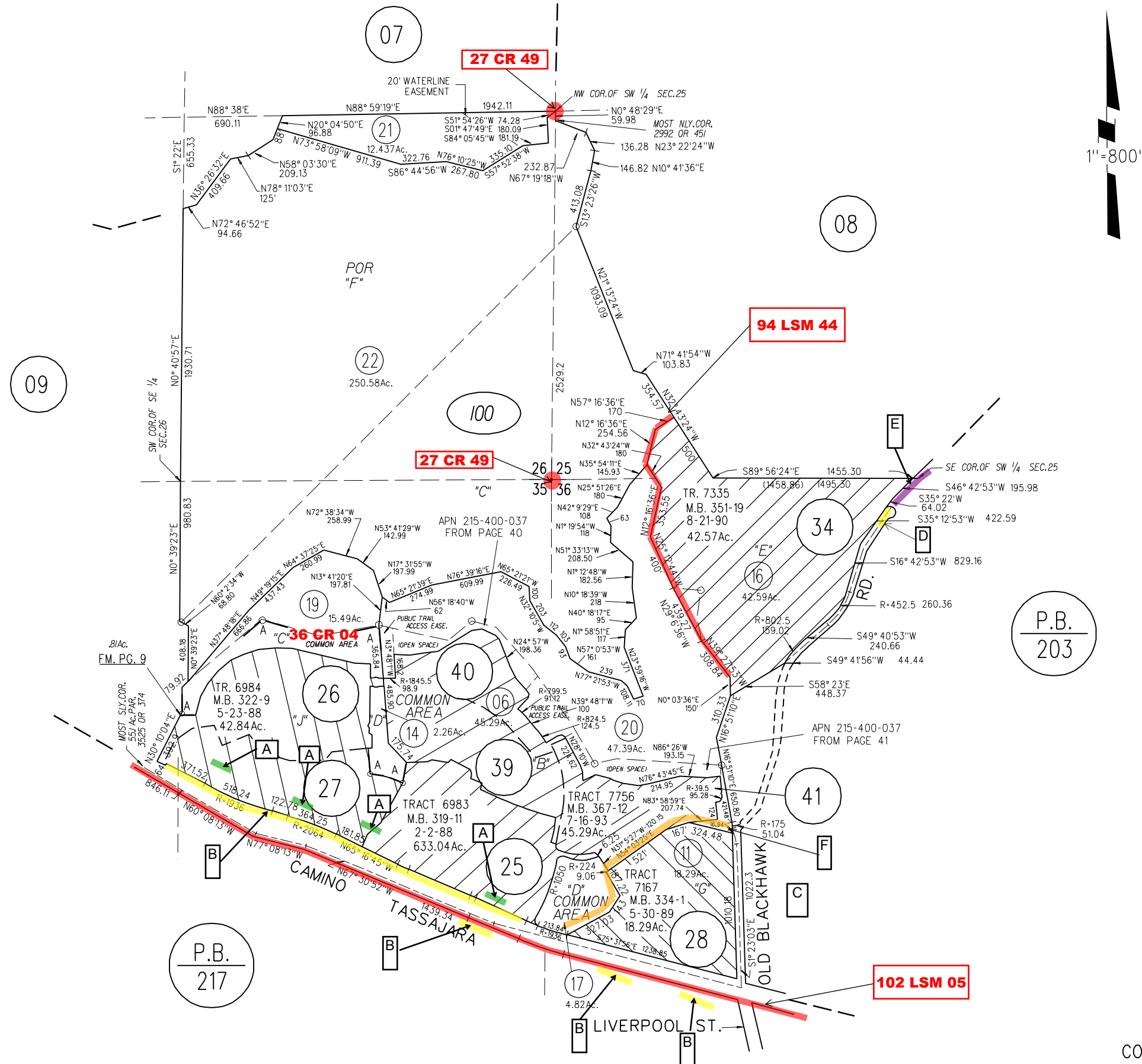

NOTE: THIS MAP WAS PREPARED FOR ASSESSMENT PURPOSES ONLY. NO LIABILITY IS ASSUMED FOR THE ACCURACY OF THE INFORMATION DELINEATED HEREON.