

POR SEC 26,27,34&35, T1S R1W MDBM

- 1- 45PM30 6/3/1976
- 2- 114PM36 2/22/1985
- A- POR TRACT 6983 MB 319-11(PUD) 2/2/1988

- A- GD 10790 OR 729 05-25-82
- B- GD 9991 OR 172 09-10-80
- C- GD 10226 OR 367 03-05-81
- D- GD 10201 OR 575 02-13-81
- E- GD 10318 OR 385 05-11-81
- F- GD 7913 OR 259 06-23-76
- G- ABUT. RTS. 7913 OR 260 06-23-76
- H- GD 10249 OR 444 03-23-81
- I- GD 10181 OR 343 01-27-81
- J- GD 10790 OR 729 05-25-82
- K- EASE. 10249 OR 444 03-23-81
- L- EASE. 10318 OR 385 05-11-81
- M- EASE. 10226 OR 367 03-05-81

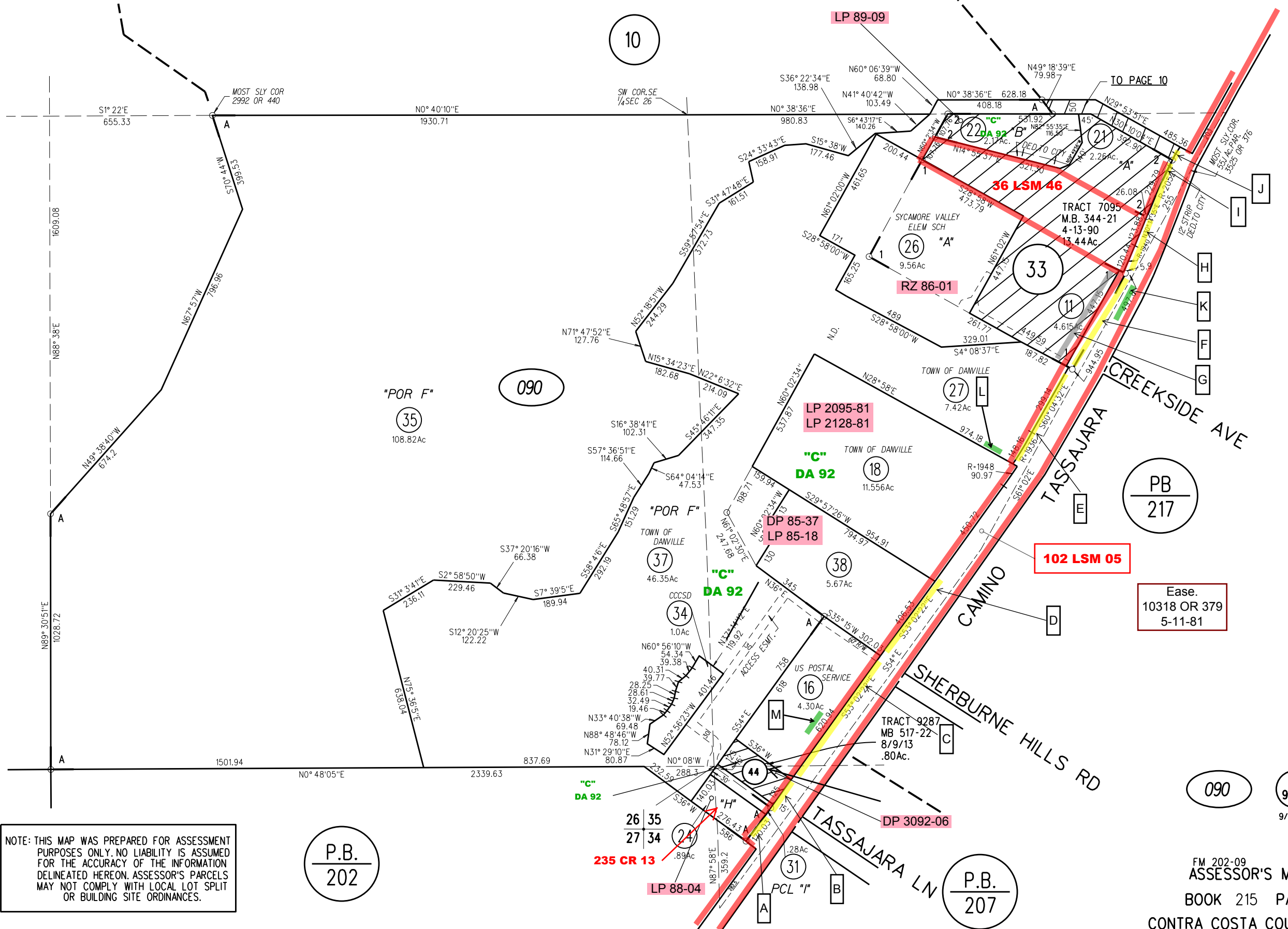
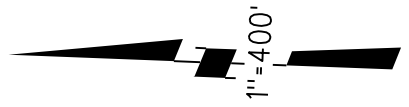

NOTE: THIS MAP WAS PREPARED FOR ASSESSMENT PURPOSES ONLY. NO LIABILITY IS ASSUMED FOR THE ACCURACY OF THE INFORMATION DELINEATED HEREON. ASSESSOR'S PARCELS MAY NOT COMPLY WITH LOCAL LOT SPLIT OR BUILDING SITE ORDINANCES.

P.B.  
202

P.B.  
207

FM 202-09 7-67  
ASSESSOR'S MAP  
BOOK 215 PAGE 09  
CONTRA COSTA COUNTY, CALIF.

TR 9287  
9/23/13

07

10

090

PB  
217

090

TR 9287