

1985 ROLL - TRACT 6148

M.B.272-30"THE FOOTHILLS"(CONDO.)

C.C.&R.'S 11773/360 5-3-84 (LOT 10)  
SUPPL. C.C.&R.'S 12062/354 11-13-84 (LOT 11)  
SUPPL. C.C.&R.'S 12508/437 9-16-85  
SUPPL. C.C.&R.'S 12556/95 10-10-85(LOT 10)PHASE-3

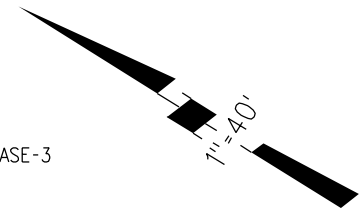

28

30

290

04

02

290

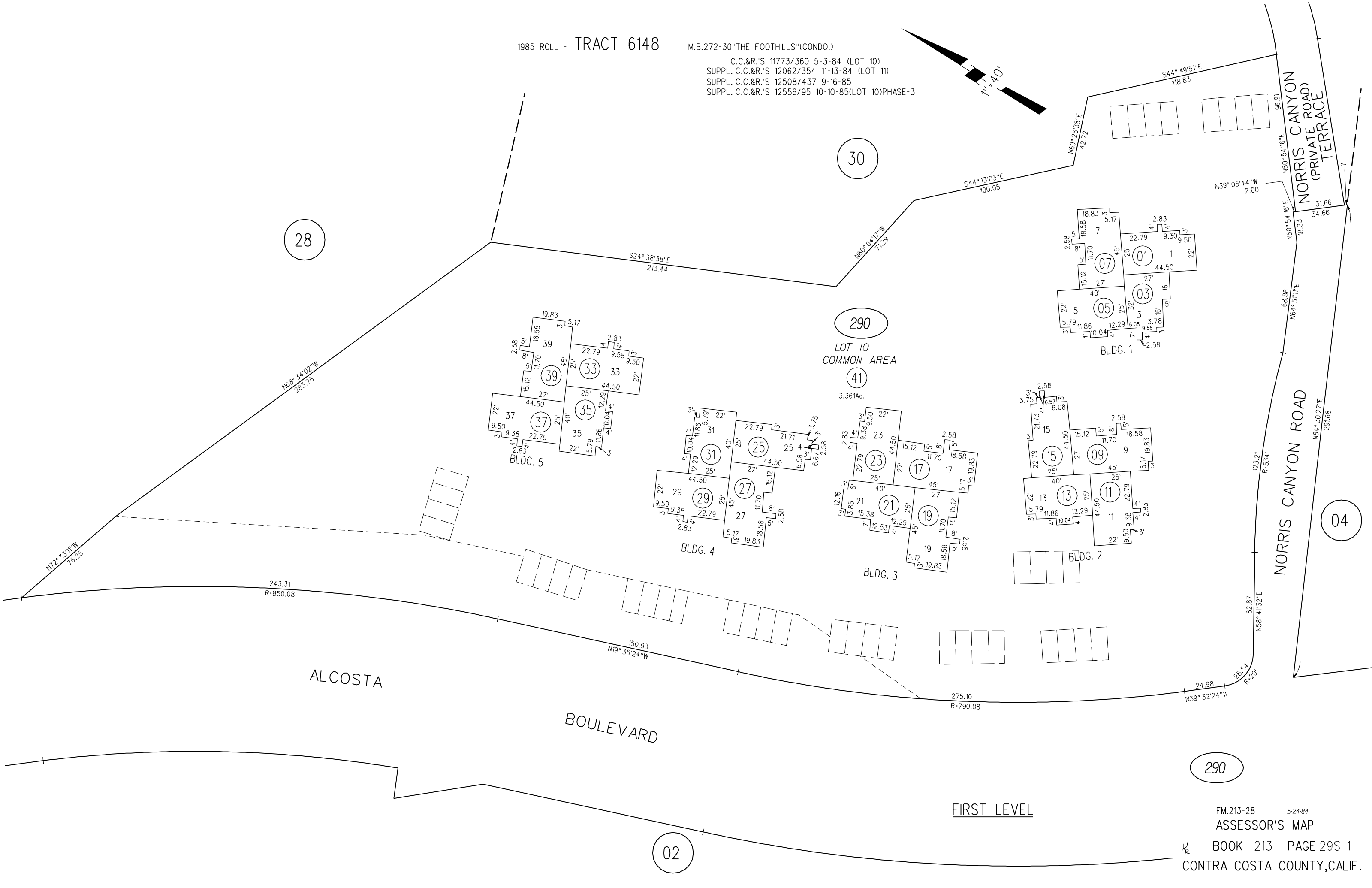

ALCOSTA

BOULEVARD

FIRST LEVEL

NORRIS CANYON ROAD

NORRIS CANYON (PRIVATE ROAD) TERRACE