

- A- ABAND. 9967 OR 105 08-21-80
- B- OFF. DED. 9949 OR 762 08-01-80
- C- GD 7803 OR 217 03-25-76
- D- GD 7752 OR 447 01-30-76
- E- EASE. 7752 OR 423 1-30-76
- F- QD 7571 OR 404, GD 7511 OR 407 05-20-75
- G- 67 LSM 15, LP 2113-79
- H- COMM. USE 9302 OR 185 04-10-79
- I- GD 7524 OR 567 06-03-75
- J- GD 7524 OR 564 06-03-75
- K- EASE. 7524 OR 564 06-03-75
- L- GD 7524 OR 567 06-03-75
- M- EASE. 11544 OR 298 11-23-83
- N- EASE. 7511 OR 407 6-24-75
- O- 5769 OR 309, LP 380-72, 2030-75, 2102-75

FORMERLY APB 210 PG. 04

RANCHO SAN RAMON

- A-1979 ROLL TRACT 5467 VISTA SAN RAMON NO.5 MB 222-1
- 1- 74P.M.49&50 3-19-79
- B-1985 ROLL- TRACT 6502 REVERSION TO ACREAGE M.B. 287-22
- C-1985 ROLL- TRACT 6548 M.B.285-38 (MEDICAL CONDO.)
- 2- 116 P.M. 42 6-27-85
- D-1987 ROLL- PCL. 'R' TRACT 6595 M.B. 299-47
- E-1987 ROLL- POR. TRACT 6551 M.B. 306-28

P.B.  
217

P.B.  
222

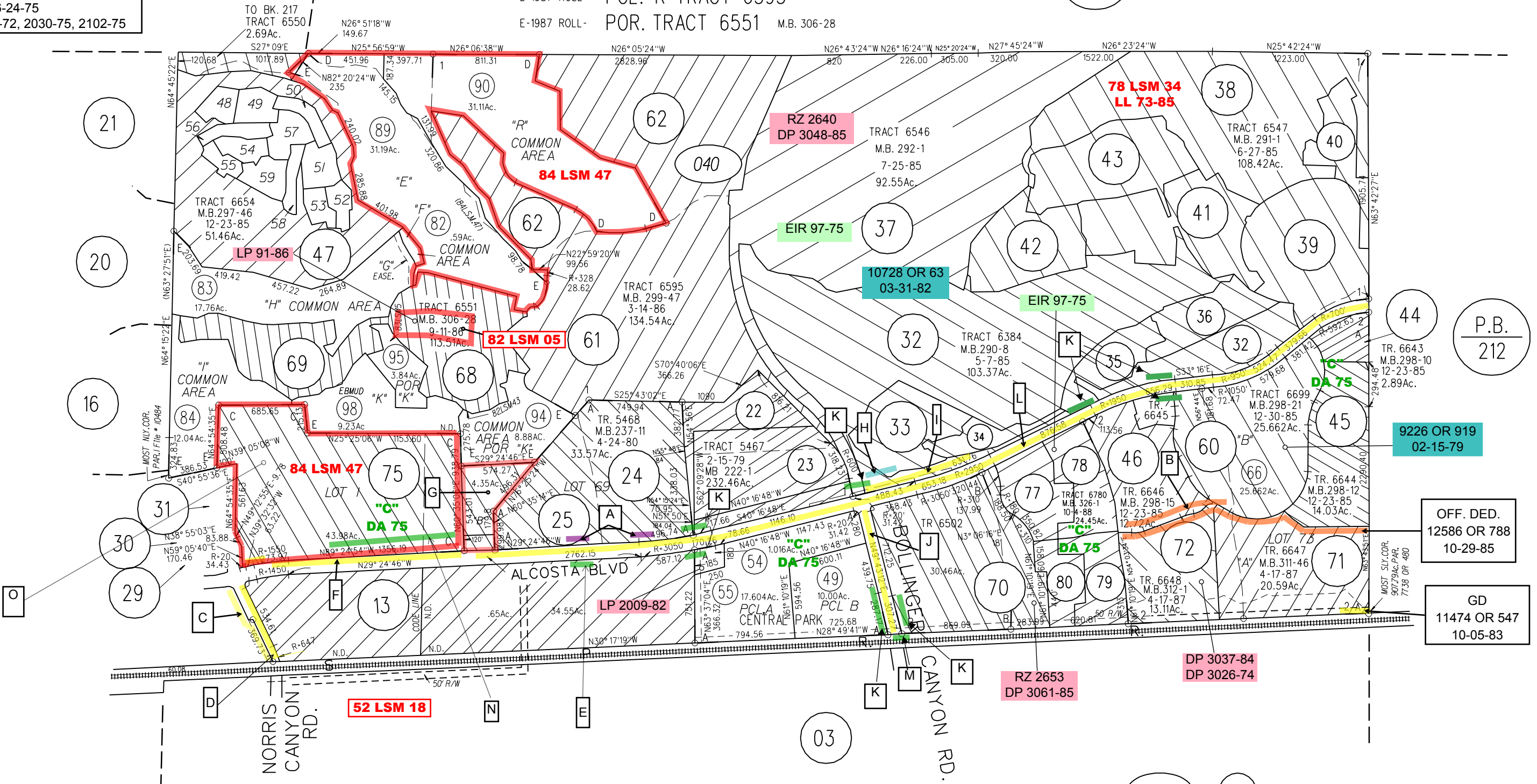
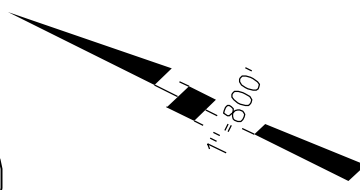

NOTE: THIS MAP WAS PREPARED FOR ASSESSMENT PURPOSES ONLY. NO LIABILITY IS ASSUMED FOR THE ACCURACY OF THE INFORMATION DELINEATED HEREON. ASSESSOR'S PARCELS MAY NOT COMPLY WITH LOCAL LOT SPLIT OR BUILDING SITE ORDINANCES.