

SEC 27, 28, 34 T2S R1W M.D.B.&M.
 RANCHO SAN RAMON (NORRIS)
 A- HARLOW SUBDIVISION
 B- POR TR 7336 MB 394-08 (CROWN RIDGE)
 1- 163PM7 08-25-93
 2- 169P.M.3 05-01-96
 3- 216P.M.44 10-23-20

209
08

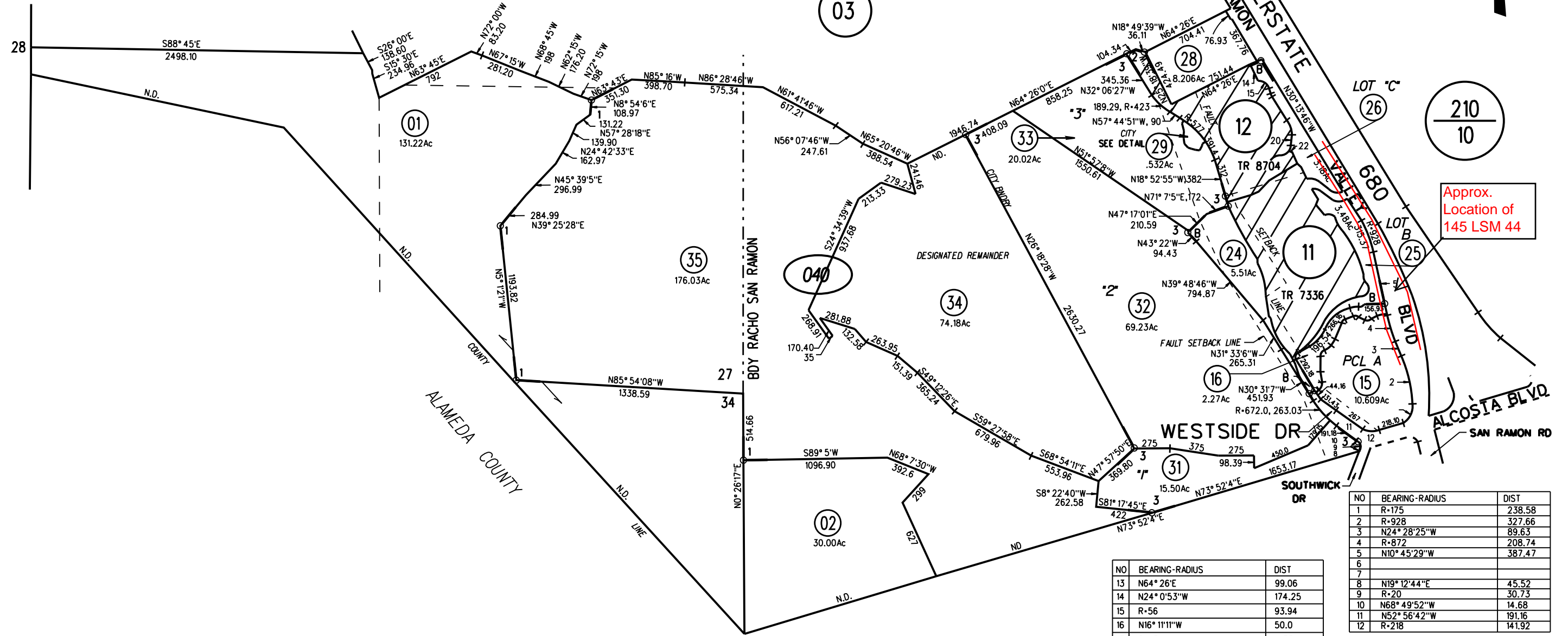
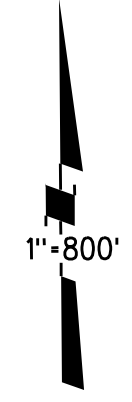

210
10

Approx.
Location of
145 LSM 44

| NO | BEARING-RADIUS | DIST |
|----|----------------|--------|
| 1 | R-175 | 238.58 |
| 2 | R-928 | 327.66 |
| 3 | N24°28'25"W | 89.63 |
| 4 | R-872 | 208.74 |
| 5 | N10°45'29"W | 387.47 |
| 6 | | |
| 7 | | |
| 8 | N19°12'44"E | 45.52 |
| 9 | R-20 | 30.73 |
| 10 | N68°49'52"W | 14.68 |
| 11 | N52°56'42"W | 191.16 |
| 12 | R-218 | 141.92 |

| NO | BEARING-RADIUS | DIST |
|----|----------------|--------|
| 13 | N64°26'E | 99.06 |
| 14 | N24°0'53"W | 174.25 |
| 15 | R-56 | 93.94 |
| 16 | N16°11'11"W | 50.0 |
| 17 | R-45 | 11.55 |
| 18 | N30°53'28"W | 226.21 |
| 19 | R-220 | 127.26 |
| 20 | N2°15'11"E | 66.49 |
| 21 | R-98 | 46.44 |
| 22 | N60°35'44"W | 23.8 |
| 23 | N25°19'58"W | 93.53 |

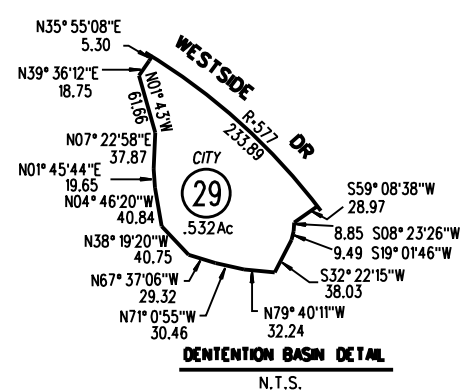

NOTE: THIS MAP WAS PREPARED FOR ASSESSMENT PURPOSES ONLY. NO LIABILITY IS ASSUMED FOR THE ACCURACY OF THE INFORMATION DELINEATED HEREON. ASSESSOR'S PARCELS MAY NOT COMPLY WITH LOCAL LOT SPLIT OR BUILDING SITE ORDINANCES.

040 216
P.M.44
11/4/20