

POR SEC 4-5-7-8- & 9 T2S R1W MDBM

DIA
12990 OR 850
7-11-86

DP 2110-83
DP 2071-86
DP 2004-77

- 1- 6 PM 4 10/16/68
- 2- 9 PM 2 5/29/69
- 3- 14 PM 34-35 10/27/70
- 4- 59 PM 33 & 34 11/9/77
- 5- POR 102PM32-34 8/25/82

6- POR158PM3 3/2/92

- 7- 206 PM 38 9/15/11
- 8- 92 PM 23 2/5/81

A-2018 ROLL -POR TRACT 9342 MB 532-40 (THE PRESERVE) 7/27/17

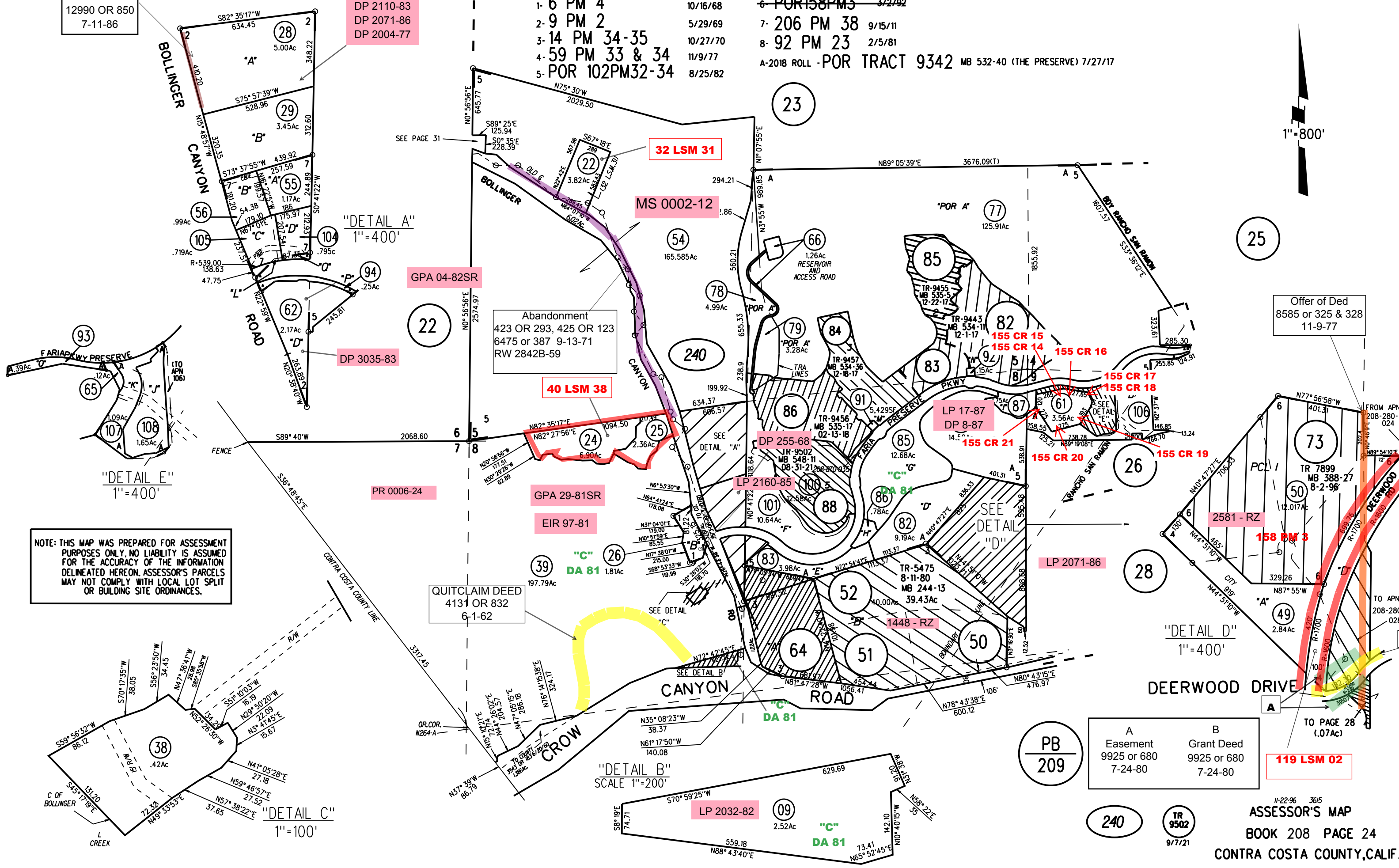
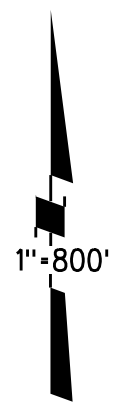

NOTE: THIS MAP WAS PREPARED FOR ASSESSMENT PURPOSES ONLY. NO LIABILITY IS ASSUMED FOR THE ACCURACY OF THE INFORMATION DELINEATED HEREON. ASSESSOR'S PARCELS MAY NOT COMPLY WITH LOCAL LOT SPLIT OR BUILDING SITE ORDINANCES.

QUITCLAIM DEED
4131 OR 832
6-1-62

Offer of Ded
8585 or 325 & 328
11-9-77

PB 209	A	B
	Easement 9925 or 680 7-24-80	Grant Deed 9925 or 680 7-24-80

119 LSM 02