

POR. SEC. 33 & 34, T. 1S., R. 1W., M.D.B.M.

RANCHO SAN RAMON (OSAGE FARM)

A-1981 ROLL TRACT 5480 MB 235-50

1"=400'

8698 OR 22  
02-06-78  
GD 8746 OR 65/657?  
QD  
14377 OR 128  
#96-95632  
06-07-88  
1371 OR 128  
06-07-88  
9184 OR 243  
12-15-78  
5456 OR 31  
09-19-67

DRAIN. REL.  
5728 OR 169  
10-08-68

GD OF DEV. RTS.  
9843 OR 686  
05-07-80

NOTE: THIS MAP WAS PREPARED FOR ASSESSMENT PURPOSES ONLY. NO LIABILITY IS ASSUMED FOR THE ACCURACY OF THE INFORMATION DELINEATED HEREON. ASSESSOR'S PARCELS MAY NOT COMPLY WITH LOCAL LOT SPLIT OR BUILDING SITE ORDINANCES.

081 41,42 8/31/18

FM. 207-07 9/67  
ASSESSOR'S MAP

BOOK 207 PAGE 08

CONTRA COSTA COUNTY, CALIF.

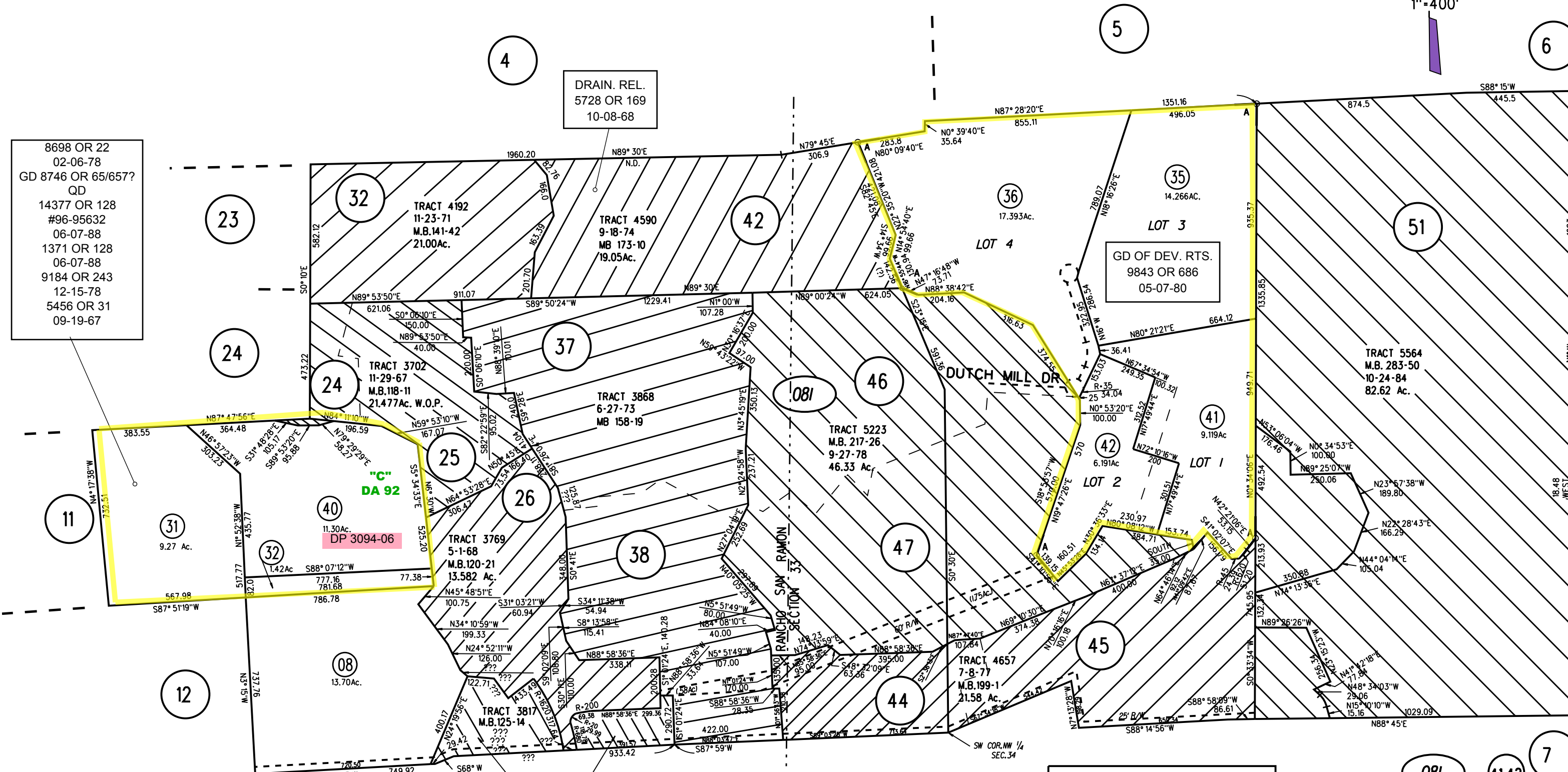

P.B.  
218

DUTCH MILL DR

RANCHO SAN RAMON SECTION 33

23

24

11

31

12

32

24

25

26

38

28

42

46

47

44

5

36

45

35

41

6

51

7