

POR. SEC. 2 T.2S. R.1E. M.D.B.M.
 SEC. 35 T.1S. R.1E. M.D.B.M.

1- 74P.M.29, 30 & 31 2-23-79

1982 A- TRACT 5638 M.B. 262-23

2- 115 P.M. 7 & 8 3-19-85

3- 134 P.M. 50 8-12-88

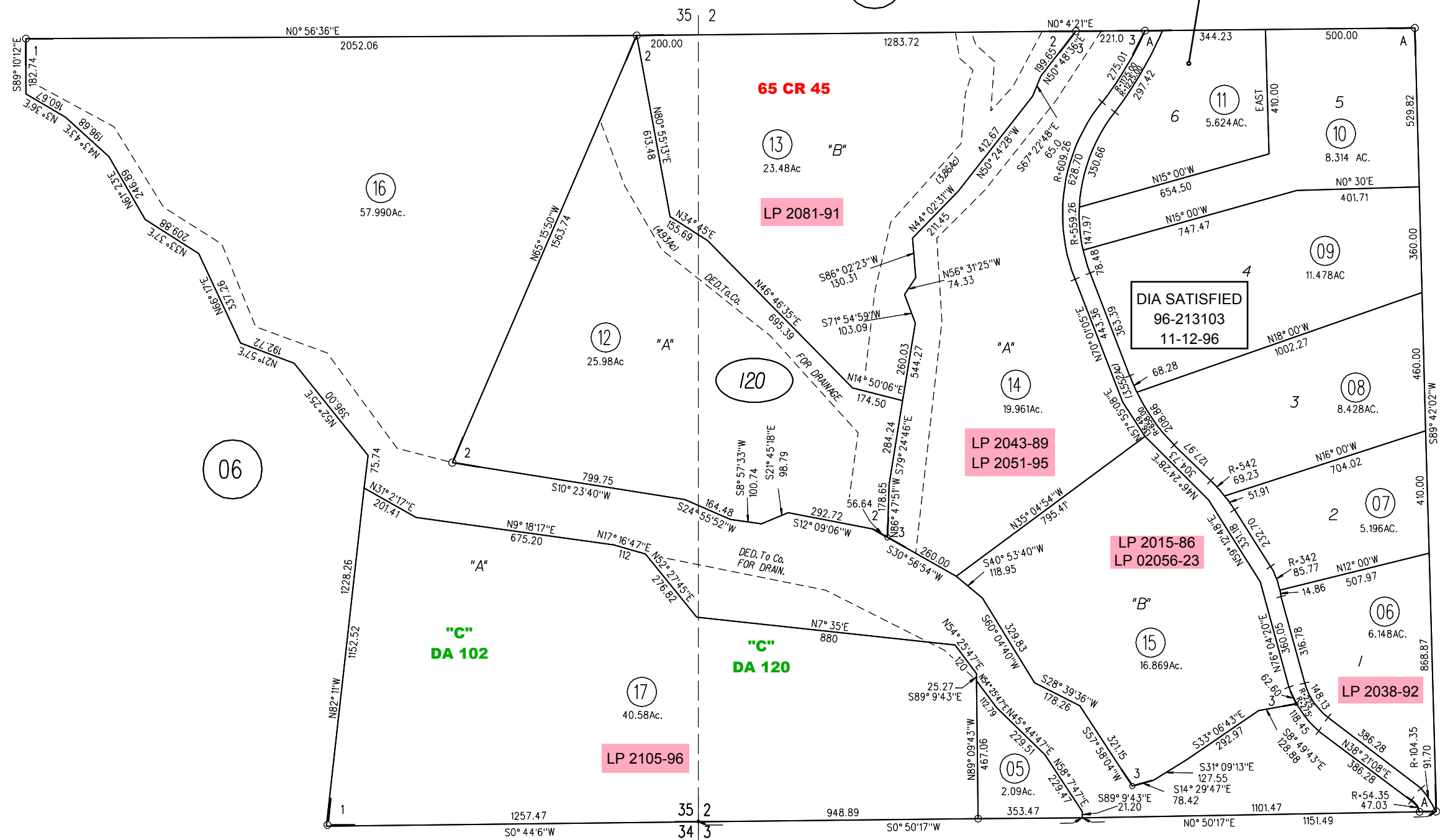

DIA
10679 OR 516
02-18-82

DIA SATISFIED
96-213104
11-12-96

DIA SATISFIED
96-213103
11-12-96

LP 2043-89
LP 2051-95

LP 2015-86
LP 02056-23

LP 2038-92

LP 2105-96

NOTE: THIS MAP WAS PREPARED FOR ASSESSMENT PURPOSES ONLY. NO LIABILITY IS ASSUMED FOR THE ACCURACY OF THE INFORMATION DELINEATED HEREON. ASSESSOR'S PARCELS MAY NOT COMPLY WITH LOCAL LOT SPLIT OR BUILDING SITE ORDINANCES.

120

17

3/1/04

FM. 204-06 3-22-79

ASSESSOR'S MAP

BOOK 204 PAGE 12

CONTRA COSTA COUNTY, CALIF.