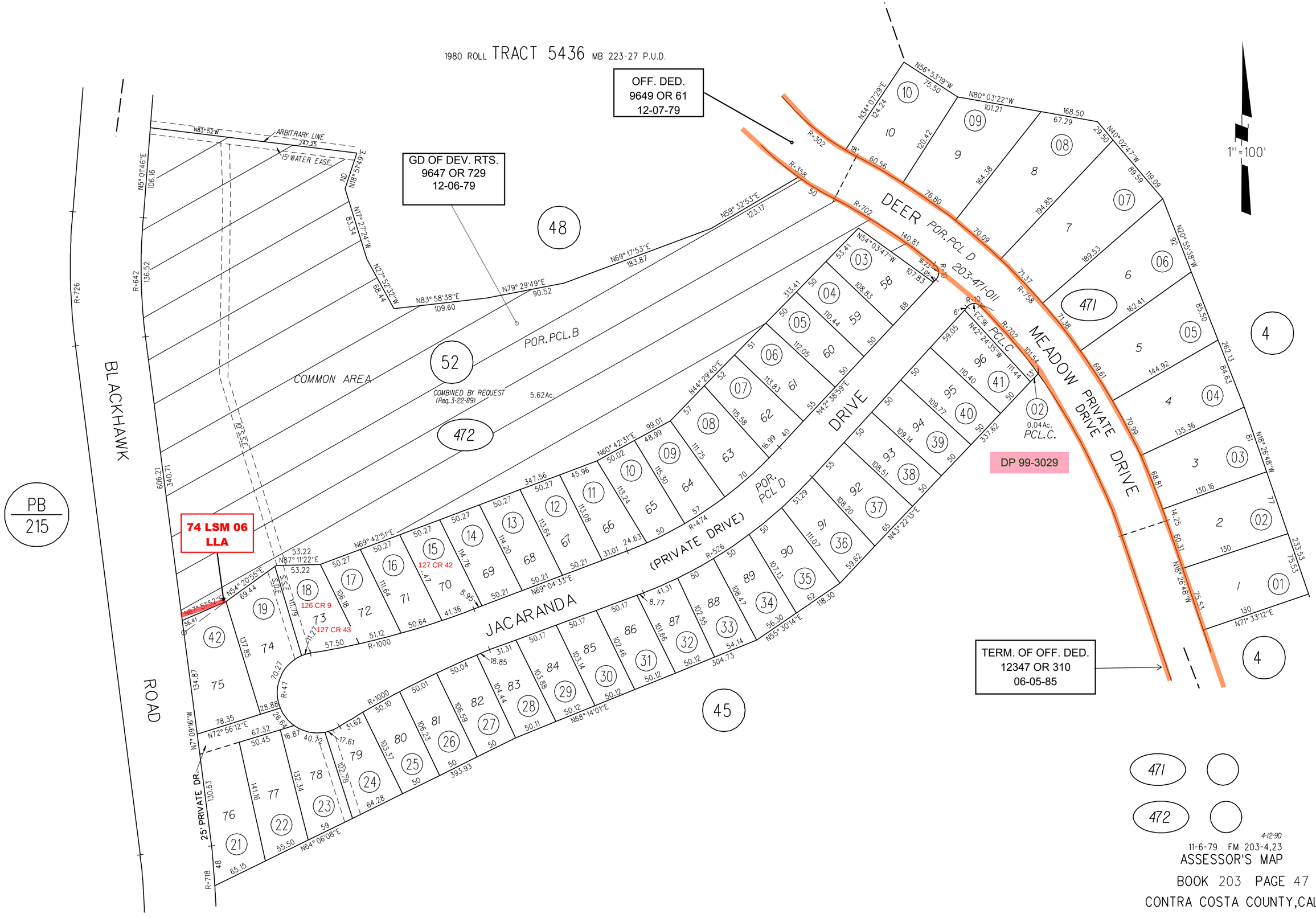


4-12-90
11-6-79 FM 203-4,23
ASSESSOR'S MAP
BOOK 203 PAGE 47
CONTRA COSTA COUNTY, CALIF.