

OFF. DED.
7063 OR 940
10-05-73

POR SEC 36 T1S R1W MDB&M
~~491 SM 47 10/19/1967~~ A- POR TRACT 7299 MB 342-5 (IMAGES) 2/6/1990
~~29 PM 8 7/24/1973~~ B- TRACT 9078 MB 509-17 5/4/2009
3-208 PM 8 1/17/13 C-TRACT 9437 MB 539-15 10/08/18

1"=100'

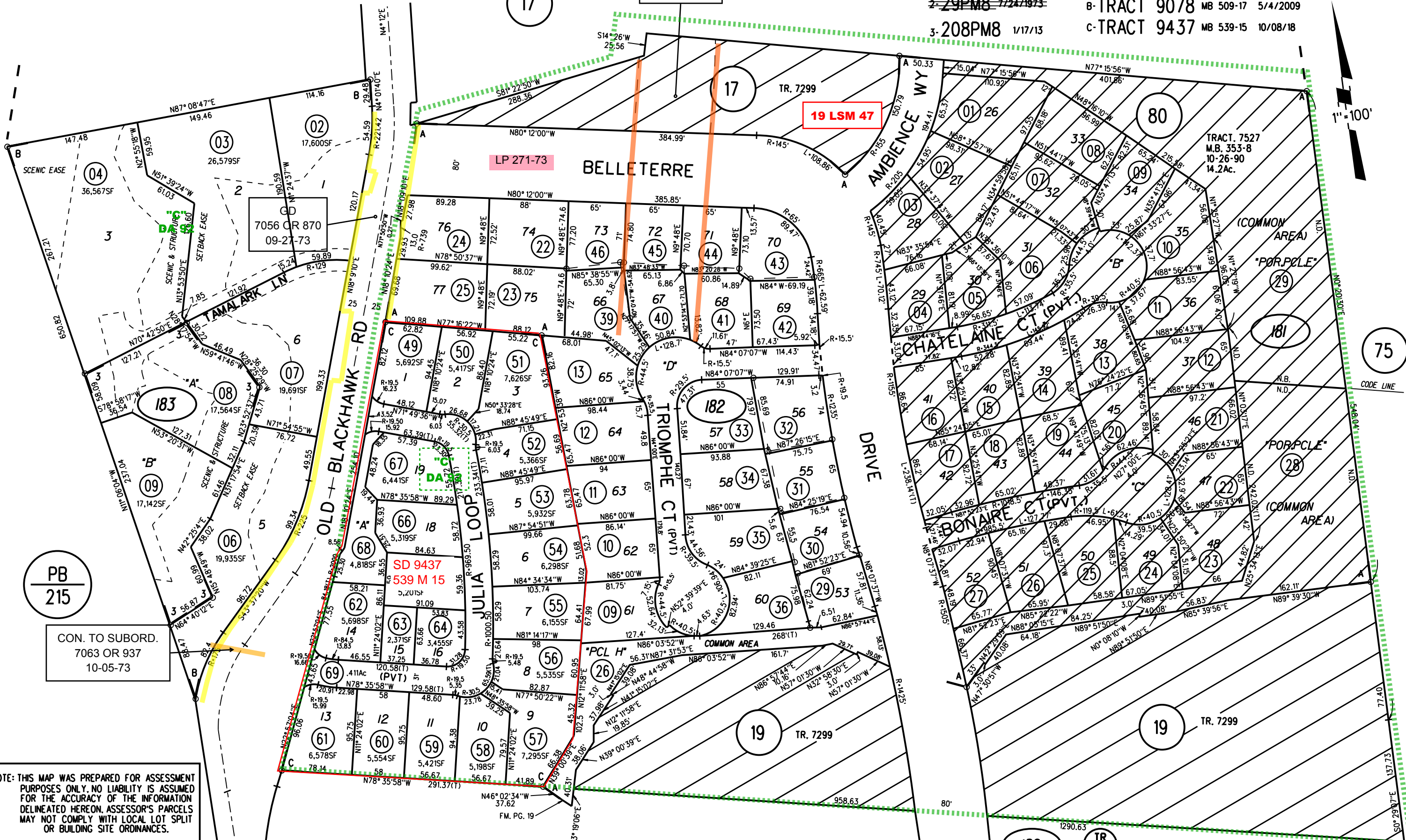

PB
215

CON. TO SUBORD.
7063 OR 937
10-05-73

NOTE: THIS MAP WAS PREPARED FOR ASSESSMENT PURPOSES ONLY. NO LIABILITY IS ASSUMED FOR THE ACCURACY OF THE INFORMATION DELINEATED HEREON. ASSESSOR'S PARCELS MAY NOT COMPLY WITH LOCAL LOT SPLIT OR BUILDING SITE ORDINANCES.

ASSESSOR'S MAP
1/12/68 EH FM PG 5
BOOK 203 PAGE 18
CONTRA COSTA COUNTY, CALIF.
Sanborn Date : 11/06/1999

182 TR 9437 10/24/18
183