

RANCHO EL RIO M.B. 2-48

1- 55L.S.M.7 6-1-72

A-1981 ROLL-TRACT 5196 (ROLLING HILLS ESTATES I) M.B. 248-5

B-1982 ROLL-TRACT 5975 (ROLLING HILLS ESTATES II) 252 M 29

C-1982 ROLL-TRACT 5976 (ROLLING HILLS ESTATES III) 252 M 27

3-161PM20 2-9-93

4-161P.M.11 3-1-94

5-220P.M.30 12-28-22

P.B. 197

9 LSM 46

SEE BK.197-15 FOR OTHER PORTION OF TR. 5196

22

1

3

6

5

020

220 PM30 1/9/23

ASSESSOR'S MAP BOOK 200 PAGE 02

FM. 55-18,19 CONTRA COSTA COUNTY, CALIF.

Sanborn Date : 02/03/1999

NOTE: THIS MAP WAS PREPARED FOR ASSESSMENT PURPOSES ONLY. NO LIABILITY IS ASSUMED FOR THE ACCURACY OF THE INFORMATION DELINEATED HEREON. ASSESSOR'S PARCELS MAY NOT COMPLY WITH LOCAL LOT SPLIT OR BUILDING SITE ORDINANCES.

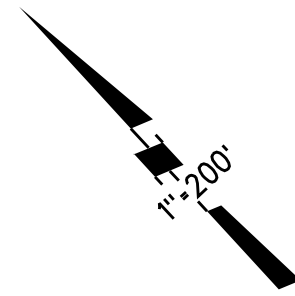
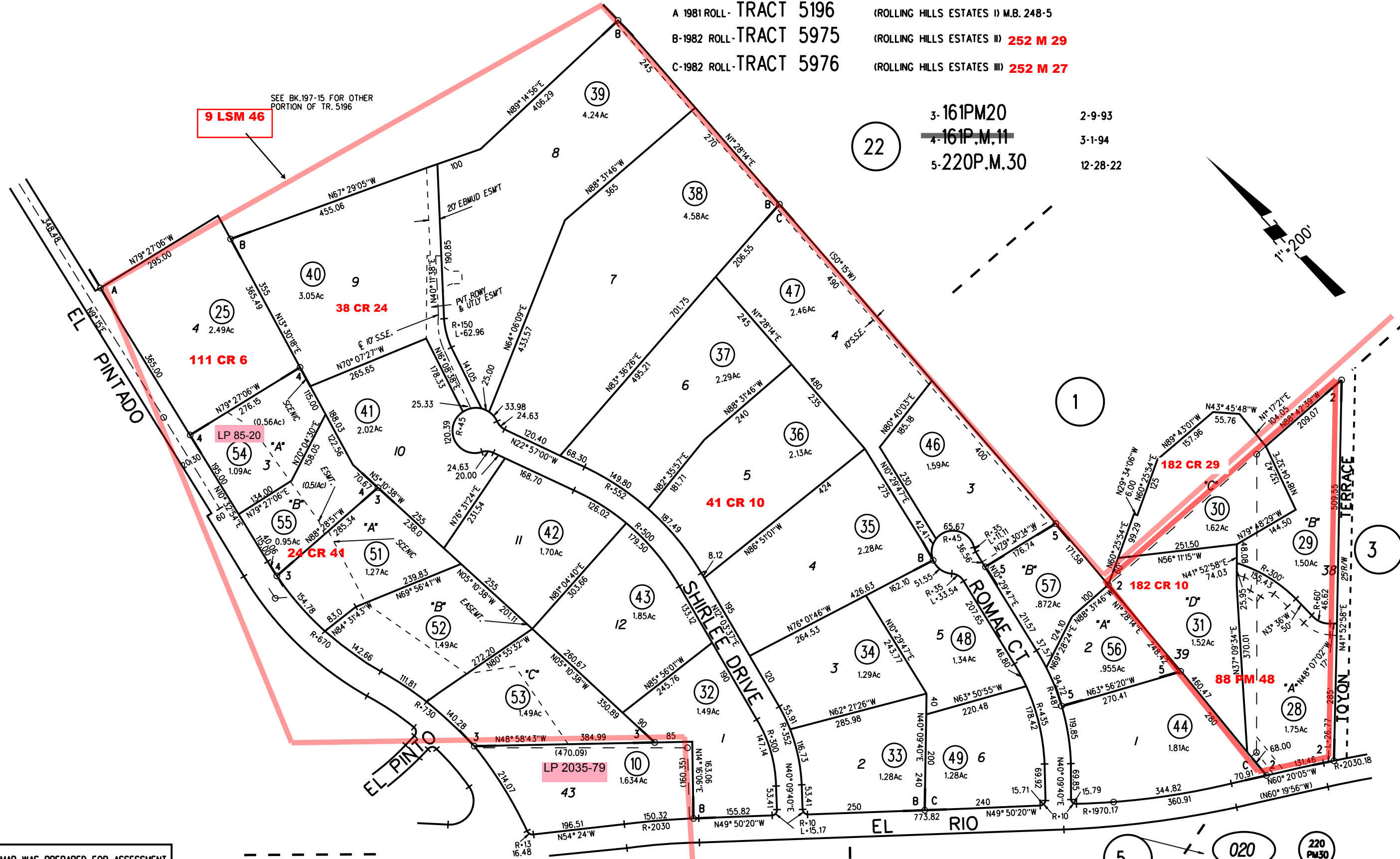

1"=200'

STATE

FREEWAY

7

(UNDERPASS)