

POR SEC 25 & 36 T1S R2W MDBM

- 1- POR 47PM33 8-31-76
- 2- 115PM14 3-28-85
- 3- 217PM44 8-18-21
- 4- 218PM27 12-14-21

P B
208

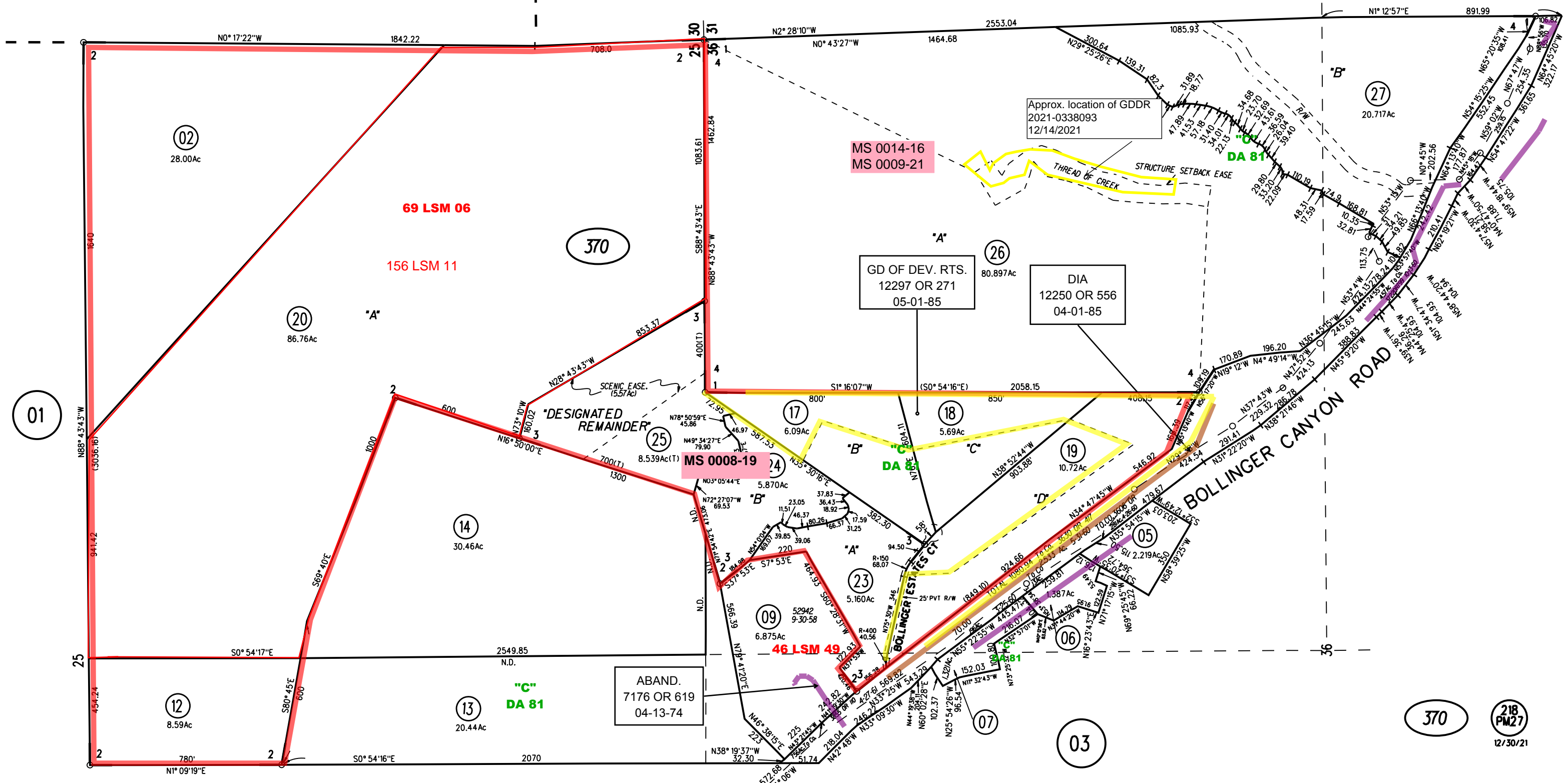

69 LSM 06
156 LSM 11

MS 0014-16
MS 0009-21

GD OF DEV. RTS.
12297 OR 271
05-01-85

DIA
12250 OR 556
04-01-85

MS 0008-19

46 LSM 49

ABAND.
7176 OR 619
04-13-74

DA 81

NOTE: THIS MAP WAS PREPARED FOR ASSESSMENT PURPOSES ONLY. NO LIABILITY IS ASSUMED FOR THE ACCURACY OF THE INFORMATION DELINEATED HEREON. ASSESSOR'S PARCELS MAY NOT COMPLY WITH LOCAL LOT SPLIT OR BUILDING SITE ORDINANCES.