

POR. SE 1/4 SEC. 17, T. 1S., R. 1W., M.D.B.M.

POR. SEC. 16 T.1S., R.1W.,M.D.B.M. **2 LSM 42**

1- 42P.M.42 & 43

4- 175P.M.40 12-11-98

2- 77P.M.6 & 7 5-21-79

3- 87 P.M. 48 7-18-80

A-1988 ROLL- TRACT 6852 M.B.318-27

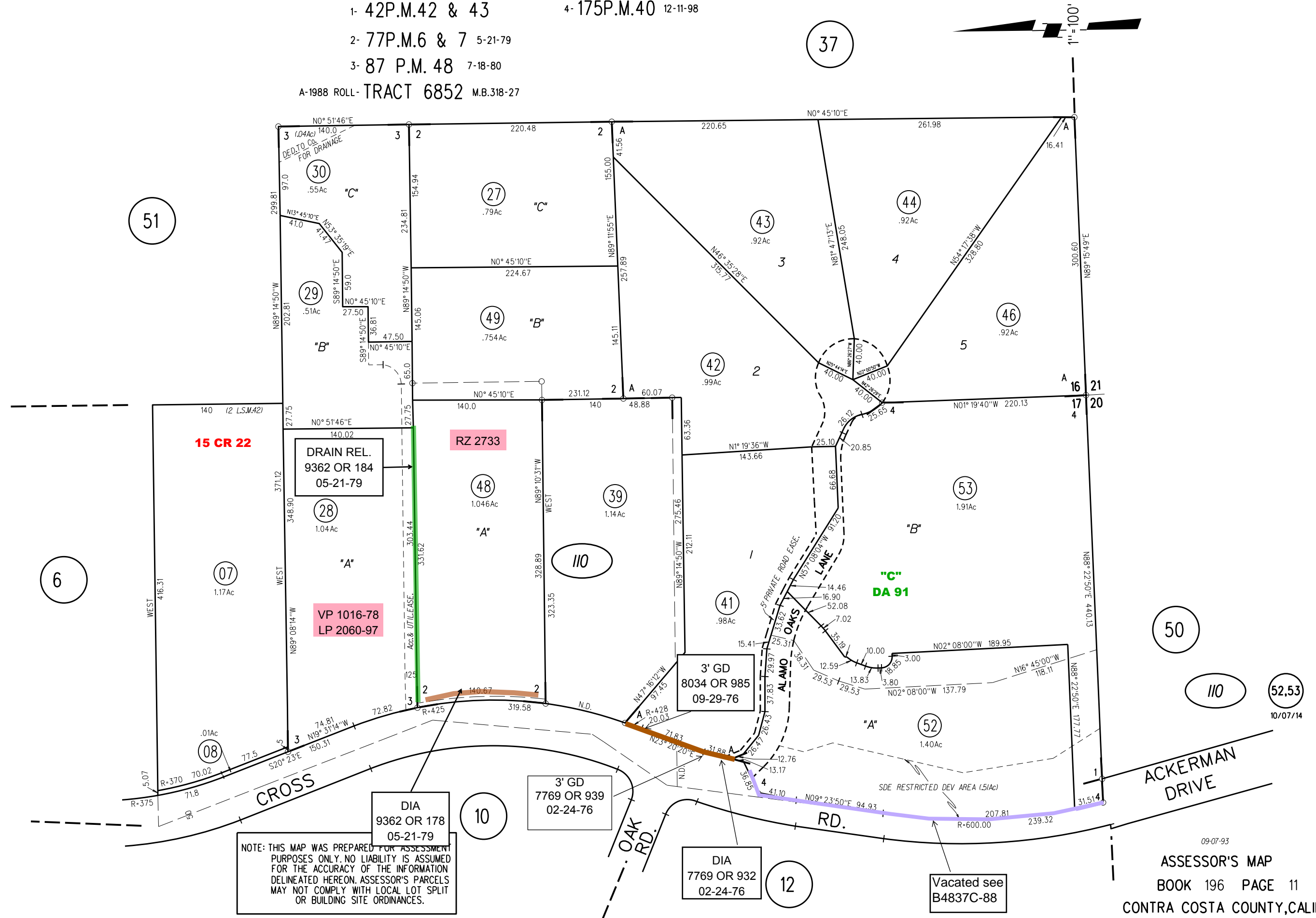

51

37

6

50

52.53

10

12

NOTE: THIS MAP WAS PREPARED FOR ASSESSMENT PURPOSES ONLY. NO LIABILITY IS ASSUMED FOR THE ACCURACY OF THE INFORMATION DELINEATED HEREON. ASSESSOR'S PARCELS MAY NOT COMPLY WITH LOCAL LOT SPLIT OR BUILDING SITE ORDINANCES.

DIA 9362 OR 178 05-21-79

3' GD 7769 OR 939 02-24-76

DIA 7769 OR 932 02-24-76

Vacated see B4837C-88

15 CR 22

RZ 2733

VP 1016-78 LP 2060-97

3' GD 8034 OR 985 09-29-76

C DA 91

ACKERMAN DRIVE