

P B
233

RELIEZ STATION ROAD

ROAD

CARL

VERNON ROAD

CARL ROAD

CAMINO
DEL RIO

ASSESSOR'S MAP

BOOK 185 PAGE 16

80-53 158 CONTRA COSTA COUNTY, CALIF.

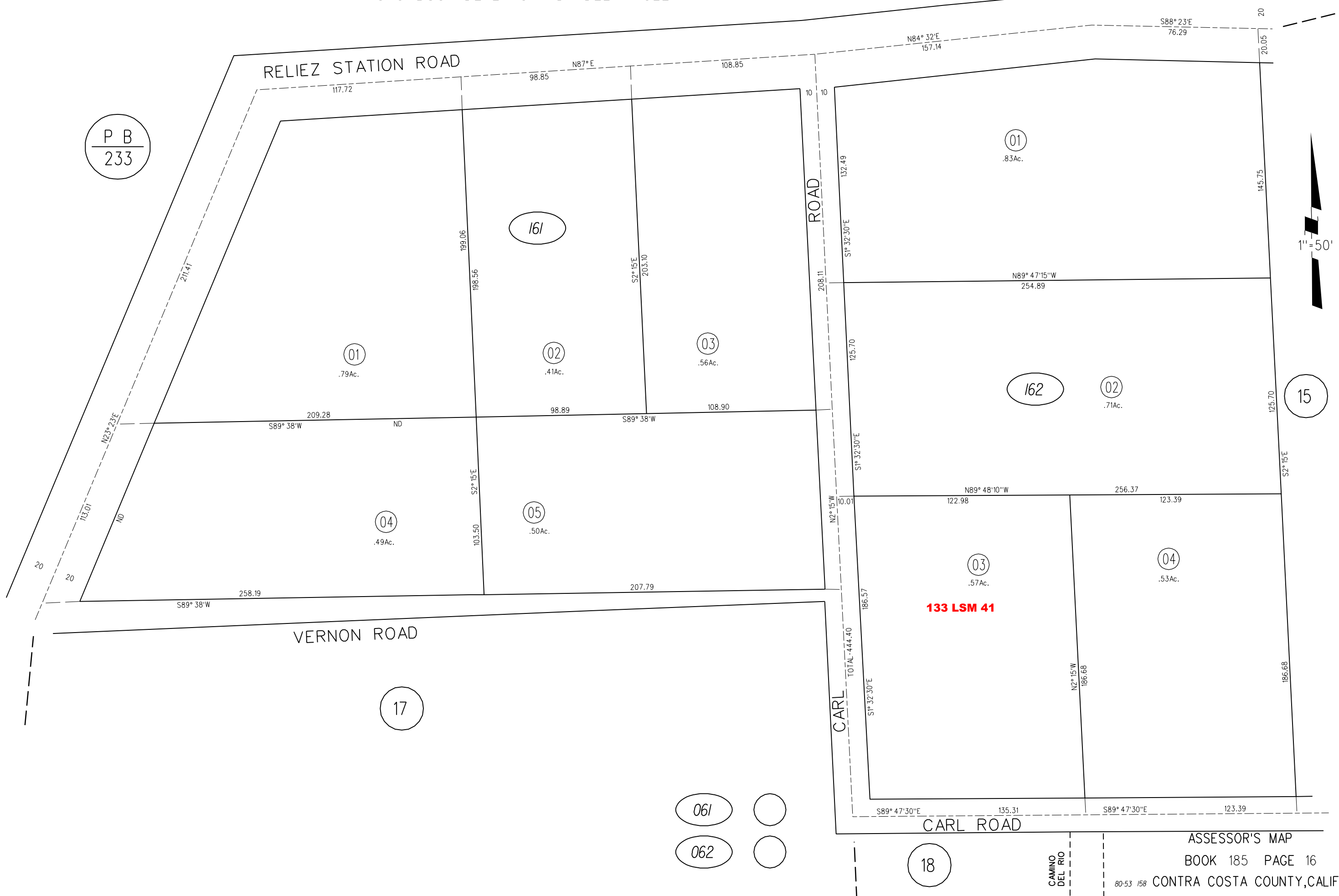

1" = 50'

15

17

18

061

062

01
.83Ac.

161

01
.79Ac.

02
.41Ac.

03
.56Ac.

162

02
.71Ac.

04
.49Ac.

05
.50Ac.

03
.57Ac.

04
.53Ac.

133 LSM 41