

POR. RANCHO LAS JUNTAS

1-3 PM 19 4/19/68

2-3 PM 18 4/19/68

3-38P.M.44 & 45 7-14-75

07

4-77P.M. 43 6-12-79

5-221P.M. 17 10-20-23

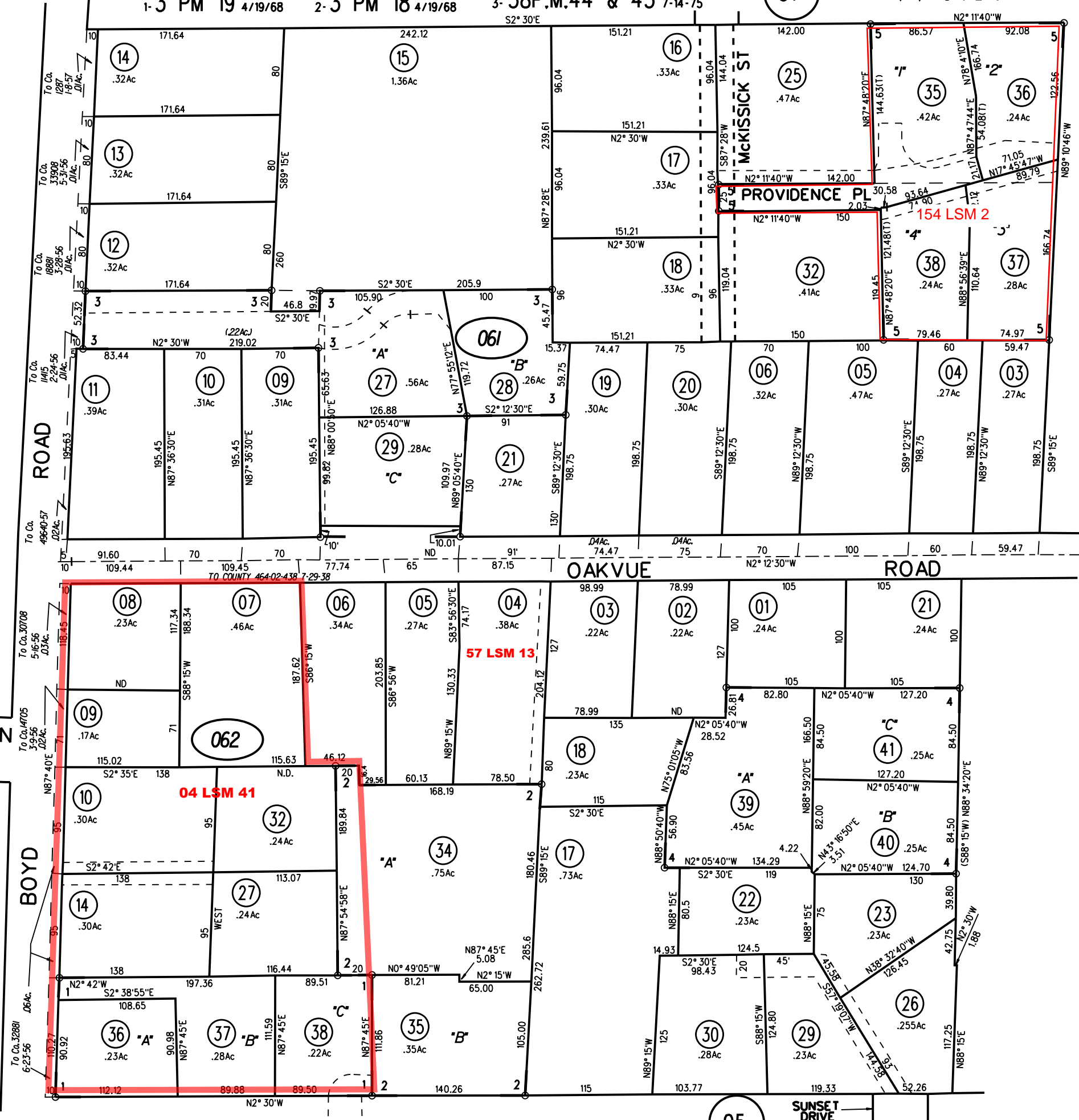

3

4

17



NOTE: THIS MAP WAS PREPARED FOR ASSESSMENT PURPOSES ONLY. NO LIABILITY IS ASSUMED FOR THE ACCURACY OF THE INFORMATION DELINEATED HEREON. ASSESSOR'S PARCELS MAY NOT COMPLY WITH LOCAL LOT SPLIT OR BUILDING SITE ORDINANCES.

061 221 PM17 11/7/23
 062

7-16-87
 ASSESSOR'S MAP
 BOOK 149 PAGE 06
 32-34 CONTRA COSTA COUNTY, CALIF.
 Sanborn Date : 23/04/1999