

RO. SAN MIGUEL (POR. LOT 3 VALLEY LAND)

1- 53P.M.29 4-5-77
2- POR 213P.M.25 2-22-18

A 1983 ROLL- TRACT 5831 PARK LAKE CONDOS.(M.B.267-36)

M.B.
143

BANCROFT ROAD

ROAD

VALLEY

YGNACIO

M.B.
140

DIA 8271 OR 311
04-15-77
SATISFIED
10235 OR 724
03-12-81

060

213
PM25
7/2/18

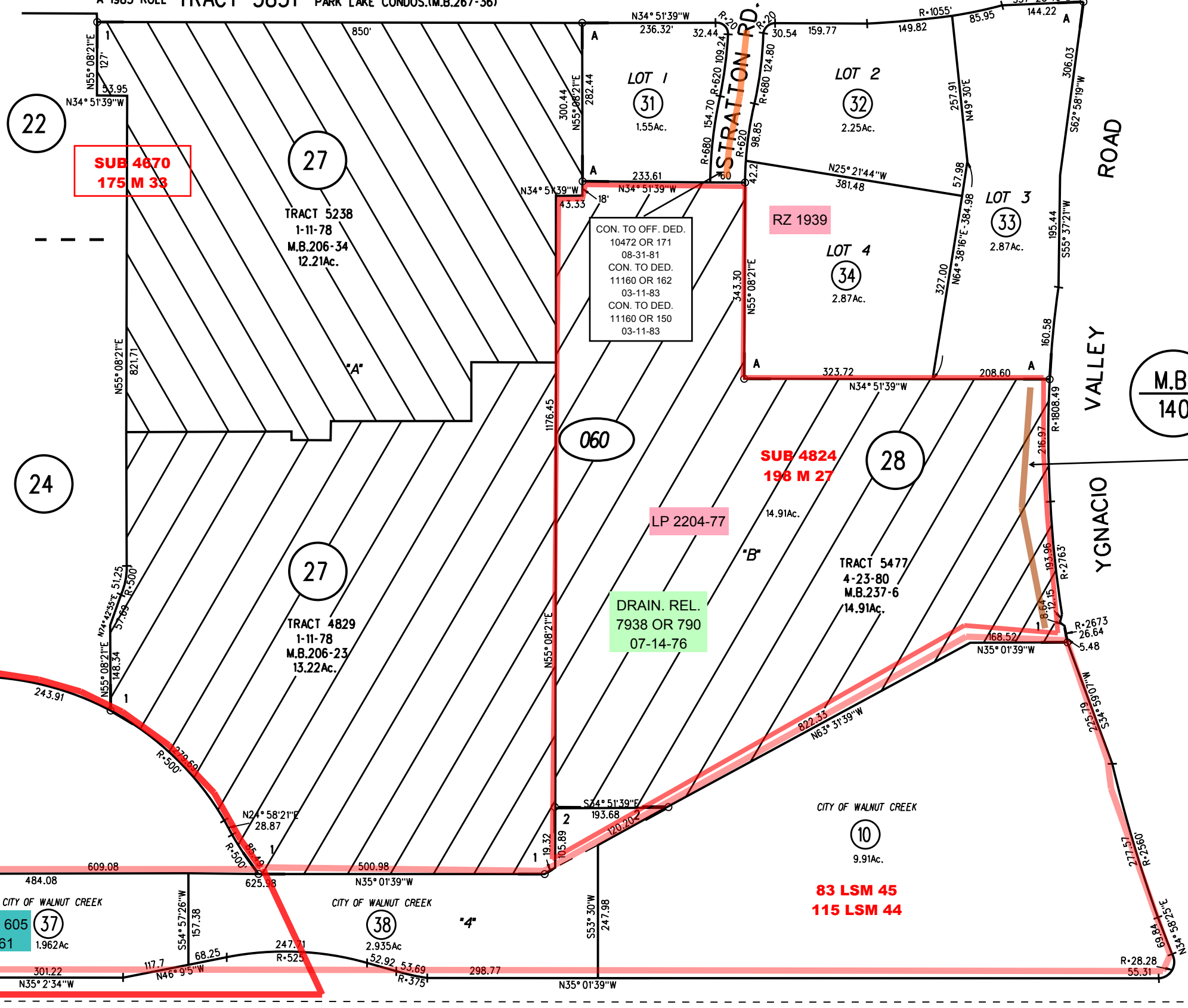

SUB 4670
175 M 33

RZ 1939

SUB 4824
198 M 27

LP 2204-77

DRAIN. REL.
7938 OR 790
07-14-76

OFF. DED.
7425 OR 469
02-04-75

NOTE: THIS MAP WAS PREPARED FOR ASSESSMENT PURPOSES ONLY. NO LIABILITY IS ASSUMED FOR THE ACCURACY OF THE INFORMATION DELINEATED HEREON. ASSESSOR'S PARCELS MAY NOT COMPLY WITH LOCAL LOT SPLIT OR BUILDING SITE ORDINANCES.

49 LSM 42

4016 OR 605
12-15-61

83 LSM 45
115 LSM 44

N. SAN CARLOS DRIVE