

RO SAN MIGUEL (POR LOT 5 VALLEY LAND)

1 - 158PM49 7-14-92
2 - 215PM9 5-1-19

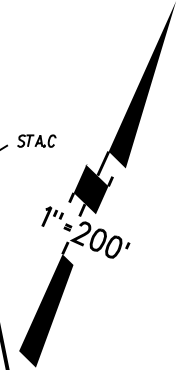

04

LENNON LANE

215 PM9 9/25/19

030

M.B. 142

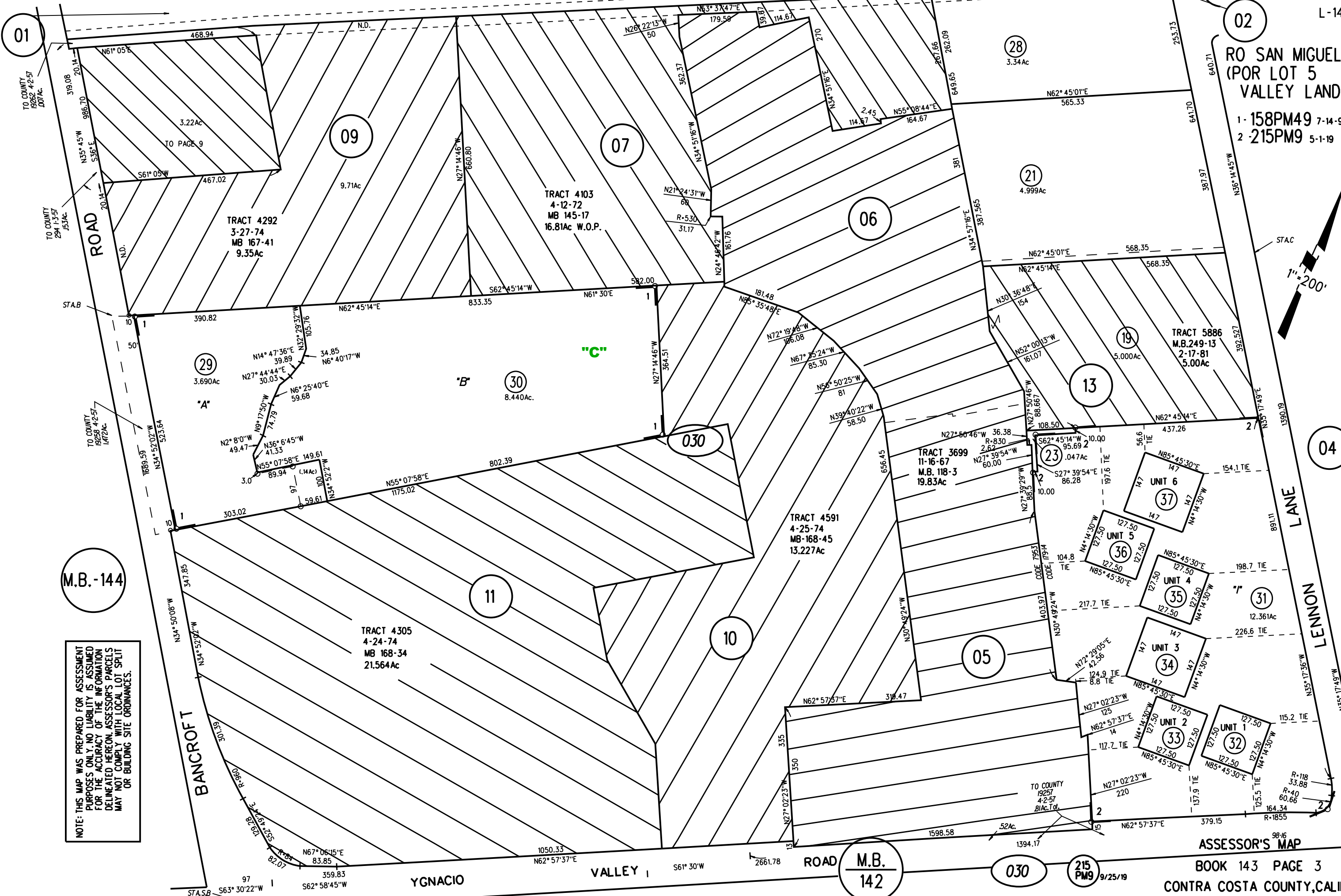

TRACT 4103
4-12-72
MB 145-17
16.81Ac W.O.P.

TRACT 4292
3-27-74
MB 167-41
9.35Ac

TRACT 5886
M.B. 249-13
2-17-81
5.00Ac

TRACT 3699
11-16-67
M.B. 118-3
19.83Ac

TRACT 4591
4-25-74
MB-168-45
13.227Ac

TRACT 4305
4-24-74
MB 168-34
21.564Ac

M.B.-144

NOTE: THIS MAP WAS PREPARED FOR ASSESSMENT PURPOSES ONLY. NO LIABILITY IS ASSUMED FOR THE ACCURACY OF THE INFORMATION DELINEATED HEREON. ASSESSOR'S PARCELS MAY NOT COMPLY WITH LOCAL LOT SPLIT OR BUILDING SITE ORDINANCES.

READY ROAD

ROAD

BANCROFT

YGNACIO

VALLEY

ROAD

01

09

07

06

02

29

30

28

21

13

030

11

10

05

31

35

36

37

19

32

33

34

UNIT 4

UNIT 5

UNIT 6

STA 5.B

S63° 30' 22" W

S62° 58' 45" W

359.83

1050.33

N62° 57' 37" E

S61° 30' W

2661.78

ROAD

M.B. 142

030

215 PM9

9/25/19

ASSESSOR'S MAP

BOOK 143 PAGE 3

CONTRA COSTA COUNTY, CALIF.