

A UNDIVIDED LANDS IN THE ESTATE OF F. GALINDO MB "D"-73

B CLAYTON ACRES M B 46-45

D-1984 ROLL- TRACT 6008 (LEELAND MEADOW) M.B. 271-48

1970 1- 46 L.S.M. 23 1-10-67

4 140 PM 40 6-19-89

1974-2- 31 P.M. 24 11-29-73

3- 46P.M.16 6-29-76

1982-C- TRACT 5755 (BRADLEY COURT) M.B. 261-3 PUD

P B  
132

GLADSTONE  
DR

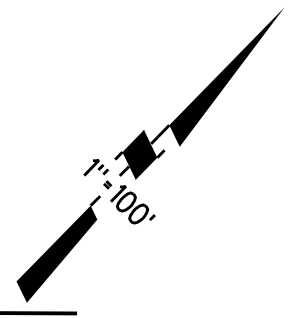

13 LSM 38

TREAT

BLVD

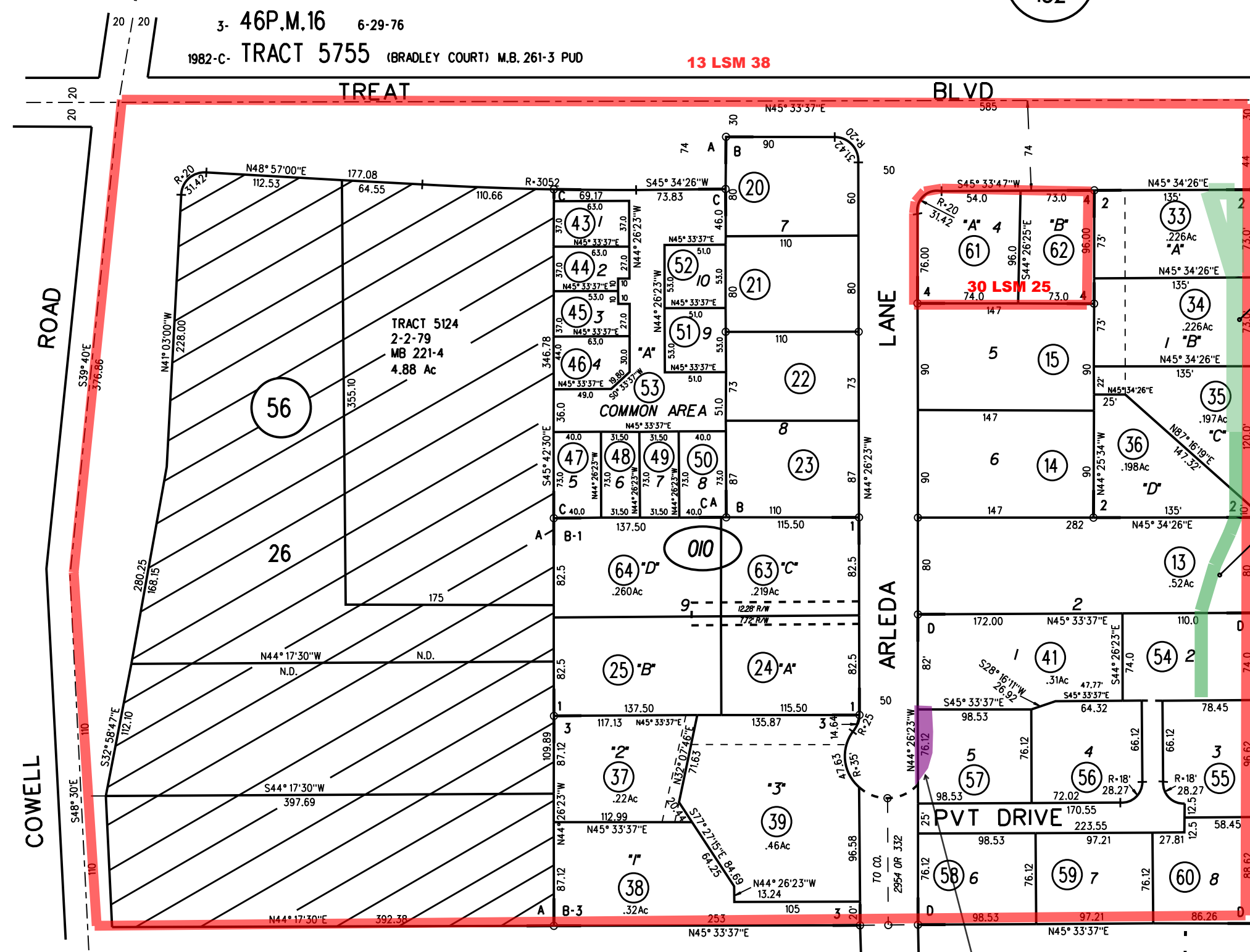

ROAD

COWELL

LANE

ARLEDA

PVT DRIVE

C.C.Co. Easement  
DA22 LINE "A"  
4743 OR 477  
11-16-64

C.C.Co. Easement  
DA22 LINE "A"  
4743 OR 633  
11-13-64

P B  
134

4

2

Vacated Res 81-6545 7-14-81  
Res 81-6600 8-28-81

010

63-64  
01/16/19

NOTE: THIS MAP WAS PREPARED FOR ASSESSMENT PURPOSES ONLY. NO LIABILITY IS ASSUMED FOR THE ACCURACY OF THE INFORMATION DELINEATED HEREON. ASSESSOR'S PARCELS MAY NOT COMPLY WITH LOCAL LOT SPLIT OR BUILDING SITE ORDINANCES.

76-54  
ASSESSOR'S MAP  
BOOK 133 PAGE 01  
CONTRA COSTA COUNTY, CALIF.

Sanborn Date : 09/04/1999