

RANCHO SAN MIGUEL (POR. 1000AC. TR.)  
 POR. PART 1 NO. 9 HILL LAND

1- RECORD OF SURVEY 46 L.S.M. 11 12-21-66  
 2- 25 L.S.M. 39 1-29-64

3- 58P.M.23 10-7-77  
 4- 93 P.M. 46 3-30-81  
 5- 118 P.M. 35 & 36 9-24-85  
 A-1978 ROLL- TRACT 5177 (TELNOFF GREENS) M.B.208-13  
 B-1993 ROLL- TRACT 7295 (VIOLA GARDENS) MB 364-31

22

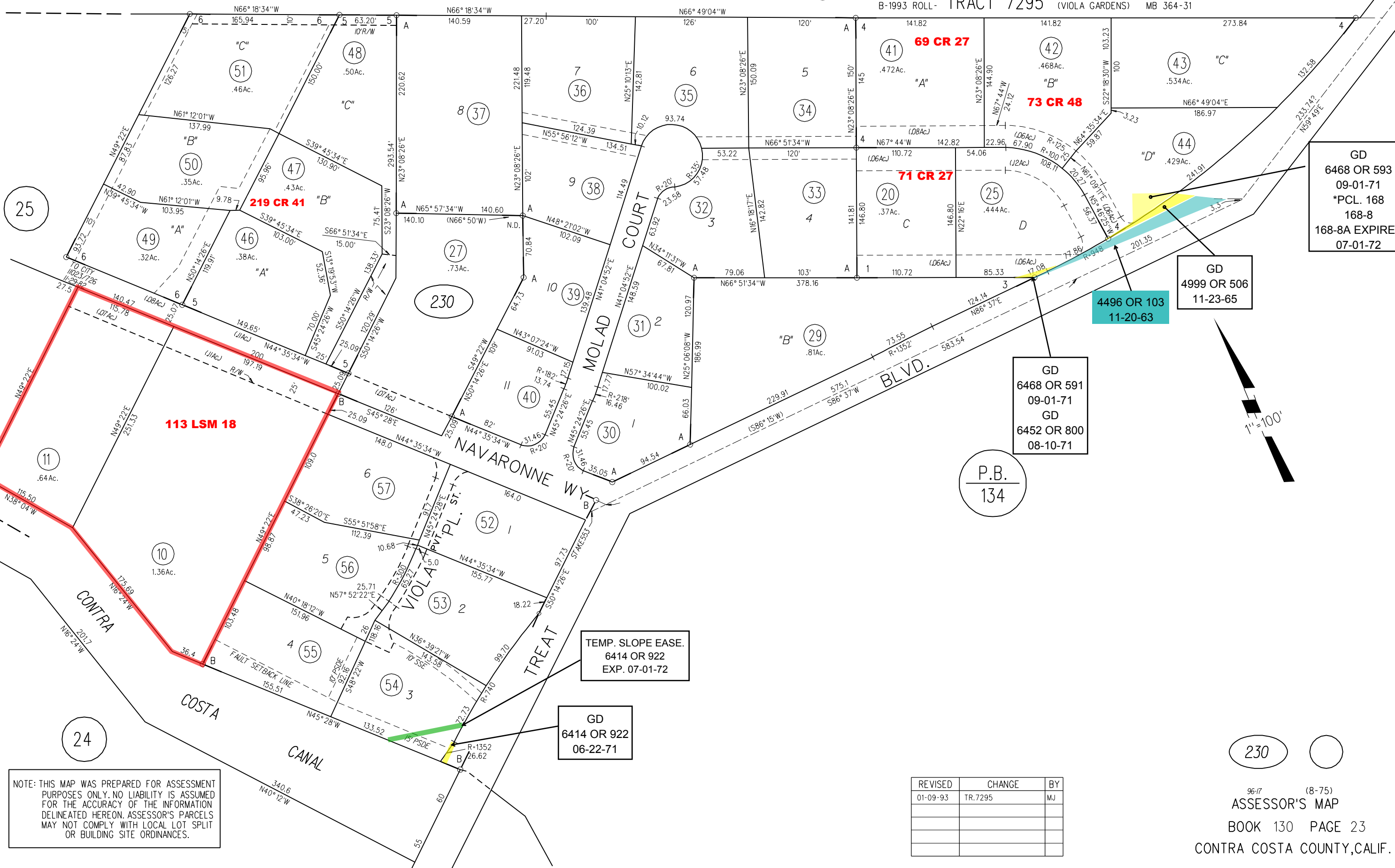

NOTE: THIS MAP WAS PREPARED FOR ASSESSMENT PURPOSES ONLY. NO LIABILITY IS ASSUMED FOR THE ACCURACY OF THE INFORMATION DELINEATED HEREON. ASSESSOR'S PARCELS MAY NOT COMPLY WITH LOCAL LOT SPLIT OR BUILDING SITE ORDINANCES.

GD  
 6468 OR 593  
 09-01-71  
 \*PCL. 168  
 168-8  
 168-8A EXPIRES  
 07-01-72

GD  
 4999 OR 506  
 11-23-65

4496 OR 103  
 11-20-63

GD  
 6468 OR 591  
 09-01-71  
 GD  
 6452 OR 800  
 08-10-71

TEMP. SLOPE EASE.  
 6414 OR 922  
 EXP. 07-01-72

GD  
 6414 OR 922  
 06-22-71

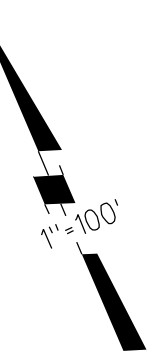

REVISED	CHANGE	BY
01-09-93	TR.7295	MJ

230

96-17 (8-75)  
 ASSESSOR'S MAP  
 BOOK 130 PAGE 23  
 CONTRA COSTA COUNTY, CALIF.