

1

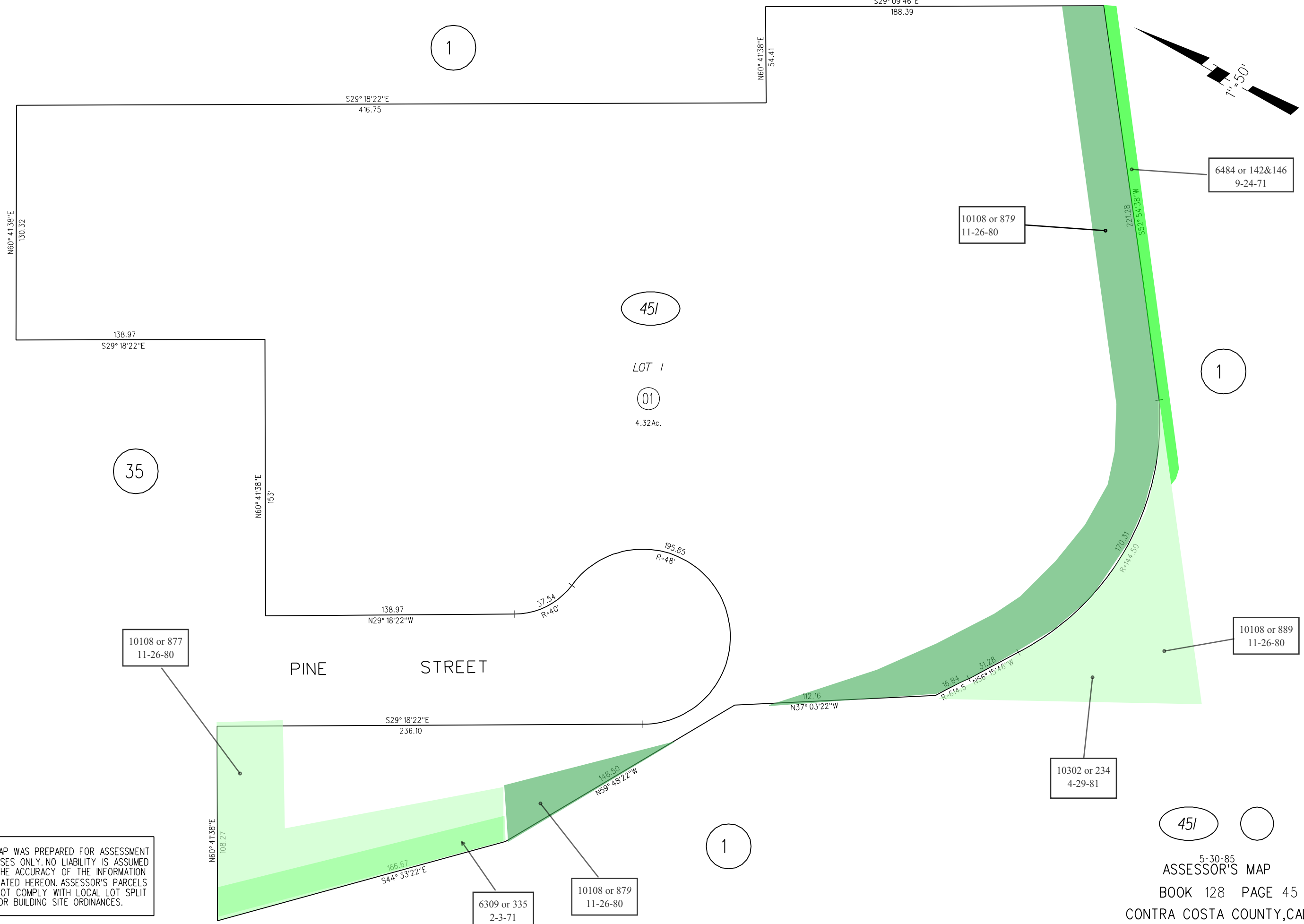

S29°18'22"E  
416.75

N60°41'38"E  
130.32

138.97  
S29°18'22"E

N60°41'38"E  
153'

138.97  
N29°18'22"W

37.54  
R=40'

195.85  
R=48'

PINE STREET

S29°18'22"E  
236.10

112.16  
N37°03'22"W

16.84  
R=614.5  
N56°15'46"W

170.31  
R=144.50

N60°41'38"E  
108.27

166.67  
S44°33'22"E

148.50  
N59°48'22"W

1

NOTE: THIS MAP WAS PREPARED FOR ASSESSMENT PURPOSES ONLY. NO LIABILITY IS ASSUMED FOR THE ACCURACY OF THE INFORMATION DELINEATED HEREON. ASSESSOR'S PARCELS MAY NOT COMPLY WITH LOCAL LOT SPLIT OR BUILDING SITE ORDINANCES.

6309 or 335  
2-3-71

10108 or 879  
11-26-80

10108 or 879  
11-26-80

6484 or 142&146  
9-24-71

1

10108 or 889  
11-26-80

10302 or 234  
4-29-81

451