

1995 ROLL-POR. TRACT 7766 M.B. 374-28 (NORTH VALLEY) C.C. & R'S 94-210085 (8-22-94)
ANNEX 94-210086 (8-22-94) (PHASE 2)

A-1996 ROLL-POR. TRACT 7767 M.B. 381-14 (DIABLO RIDGE) C.C. & R'S 96-136472 (07-23-96)

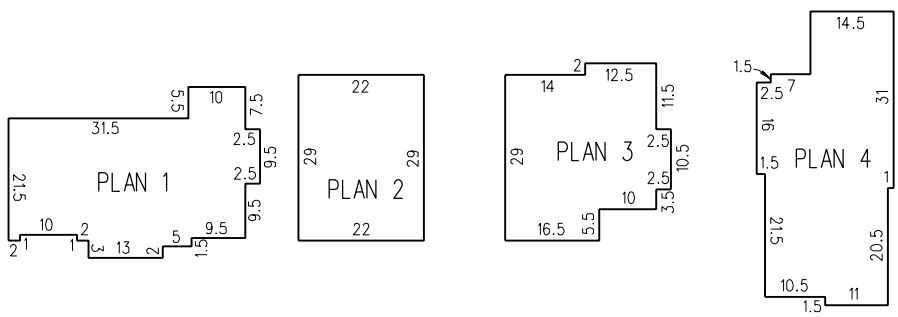
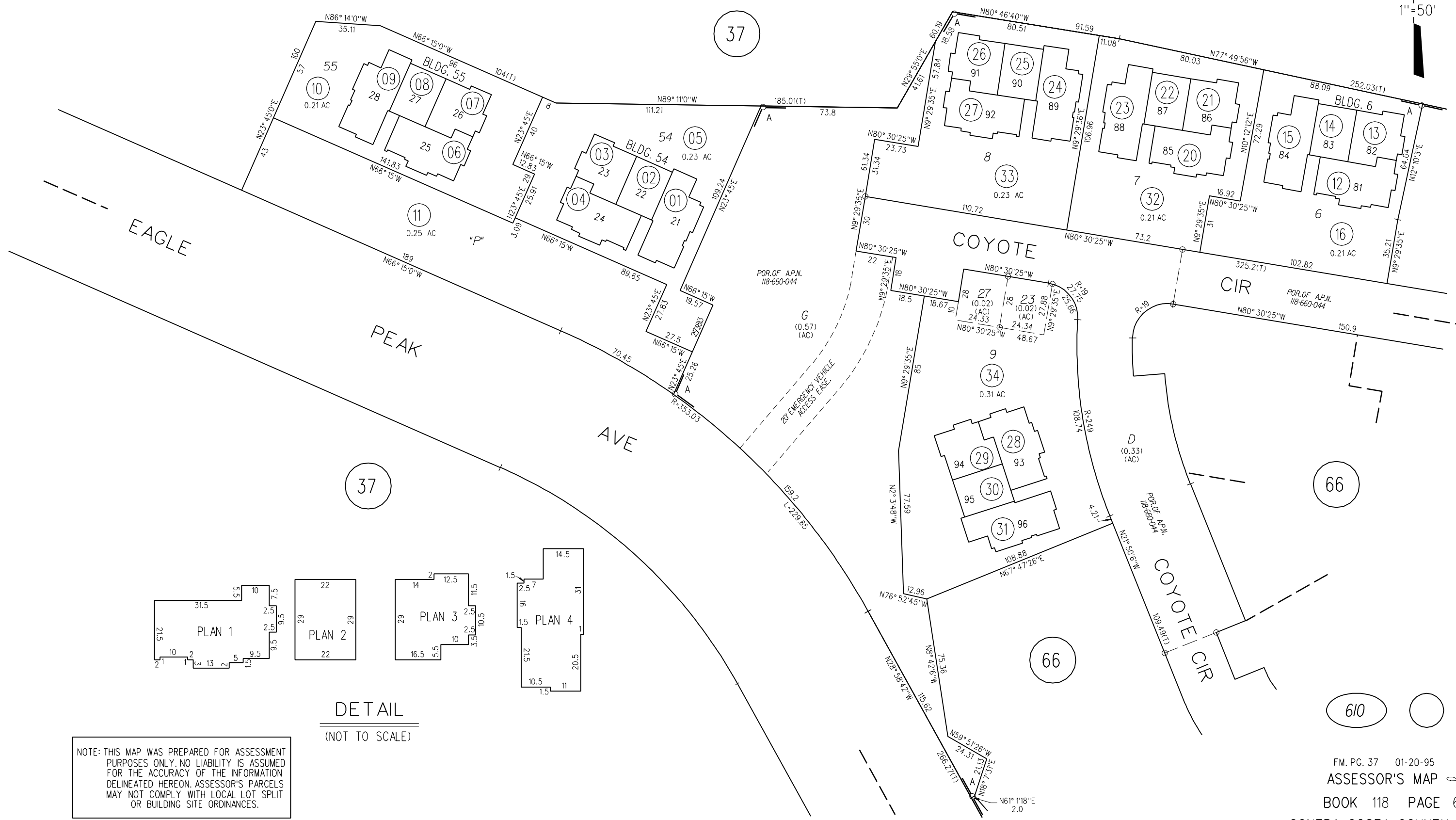

DETAIL
(NOT TO SCALE)

NOTE: THIS MAP WAS PREPARED FOR ASSESSMENT PURPOSES ONLY. NO LIABILITY IS ASSUMED FOR THE ACCURACY OF THE INFORMATION DELINEATED HEREON. ASSESSOR'S PARCELS MAY NOT COMPLY WITH LOCAL LOT SPLIT OR BUILDING SITE ORDINANCES.