

152 LSM 28
MILITARY OCEAN
TERMINAL CONCORD

POR. OF W 1/2 OF SEC. 5 T2NR1W &
 E 1/2 OF SEC. 6 T2NR1W M.D.B.M.

1" = 400'

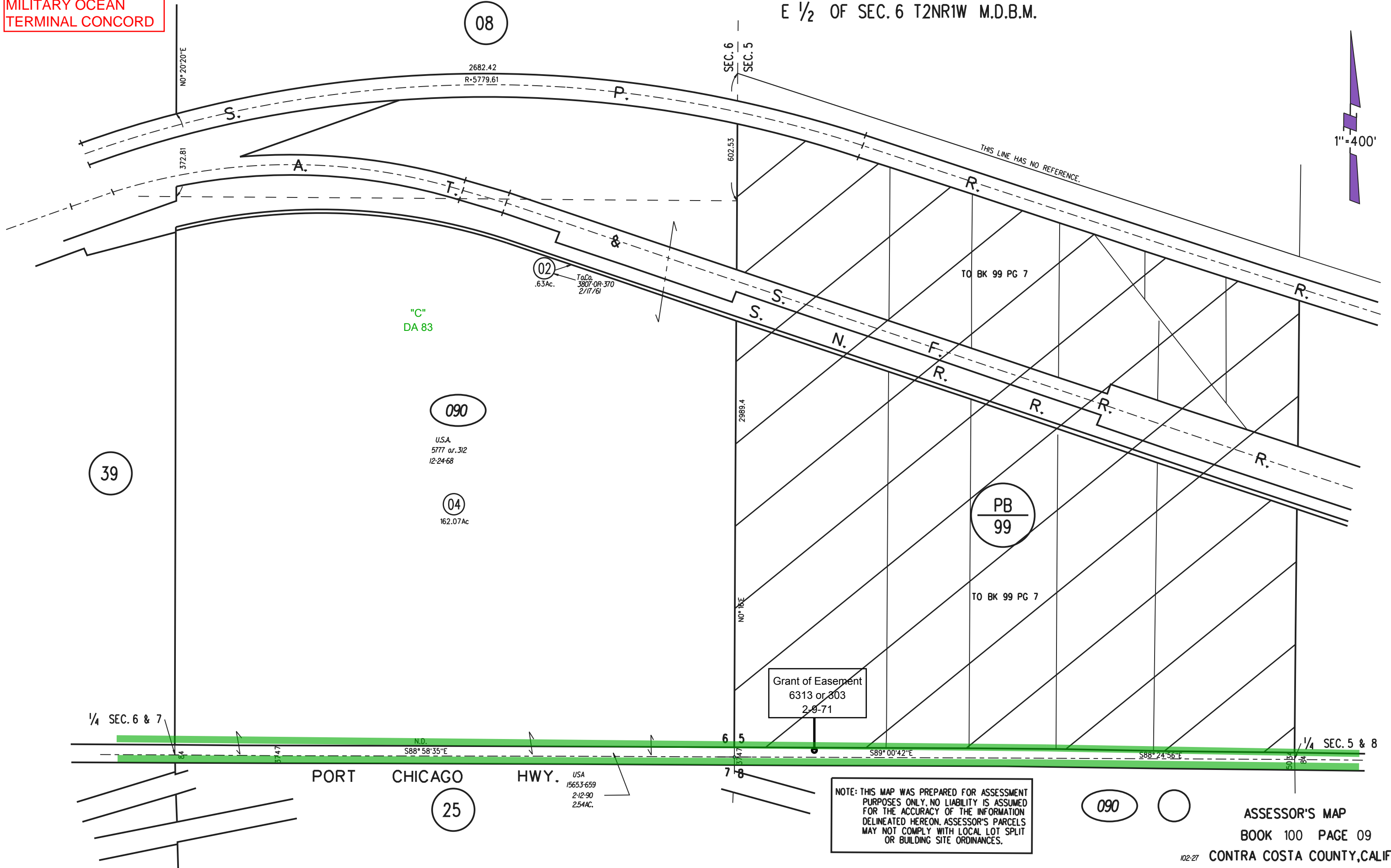

08

2682.42
 R-5779.61

SEC. 6
 SEC. 5

THIS LINE HAS NO REFERENCE.

02
 .63Ac.
 To Co. 3807 OR 370
 2/17/61

"C"
 DA 83

090

U.S.A.
 5777 or 312
 12-24-68

04

162.07Ac

39

PB
 99

Grant of Easement
 6313 or 803
 2-9-71

1/4 SEC. 6 & 7

PORT CHICAGO HWY.

25

USA
 15653-659
 2-12-90
 2.54Ac.

NOTE: THIS MAP WAS PREPARED FOR ASSESSMENT PURPOSES ONLY. NO LIABILITY IS ASSUMED FOR THE ACCURACY OF THE INFORMATION DELINEATED HEREON. ASSESSOR'S PARCELS MAY NOT COMPLY WITH LOCAL LOT SPLIT OR BUILDING SITE ORDINANCES.

090

ASSESSOR'S MAP
 BOOK 100 PAGE 09
 CONTRA COSTA COUNTY, CALIF.