

N 1/2 SEC 22 T2N R1W MDBM

POR PCL "C" 108PM2 10/24/83

POR PCL "C" 193PM46 6/23/05

A- POR TR 8448 MB 494-27 (VISTA DEL MAR) 8/25/06

B- POR PCL "B" TR 9112 MB 500-35 (VISTA DEL MAR-PHASE 3) 1/22/07

TO 15

BK 92-01 16

14 CR 27

1"=400'

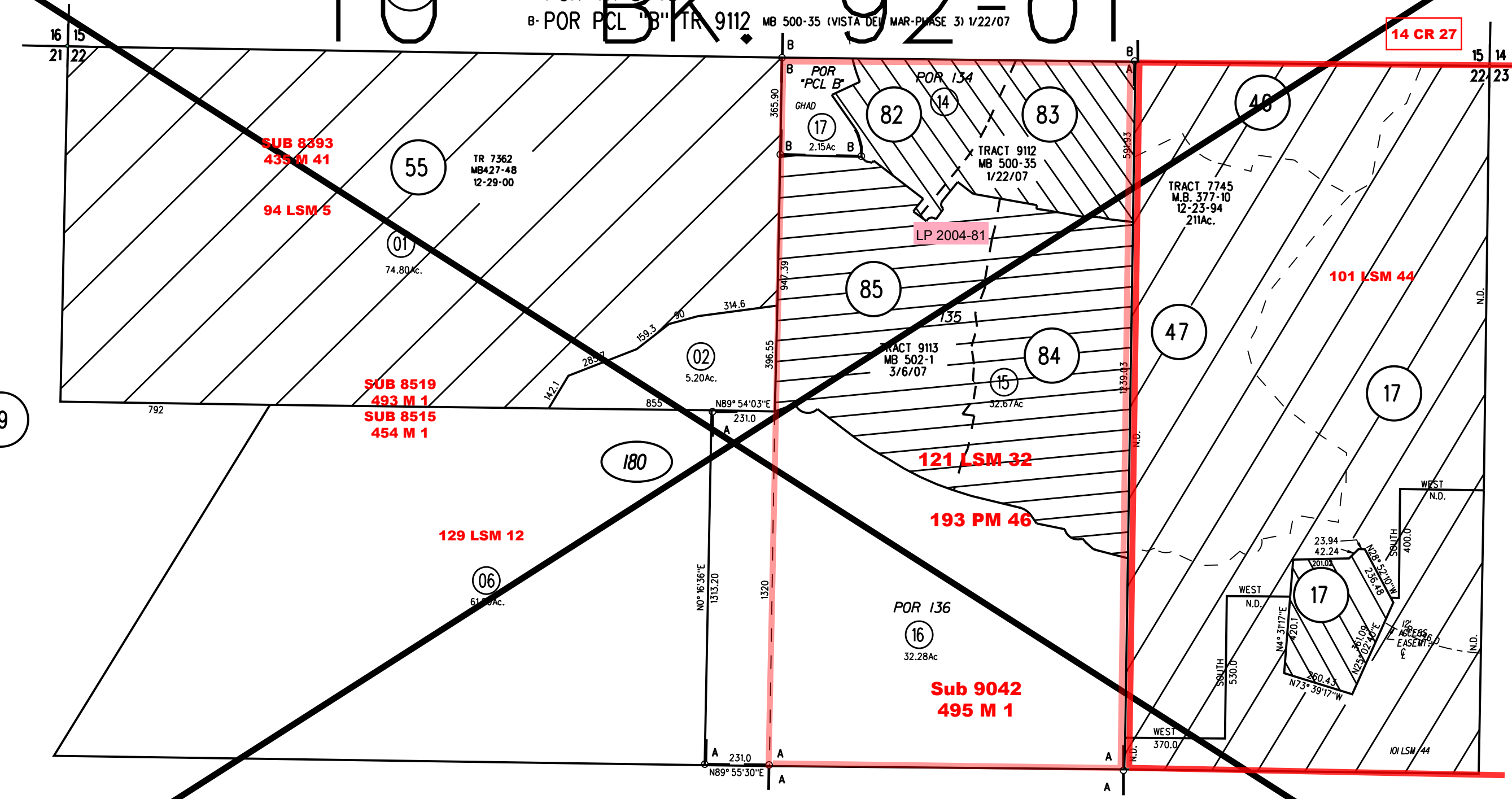

19

180

17

20

21

180

TR 9113 9/25/07

NOTE: THIS MAP WAS PREPARED FOR ASSESSMENT PURPOSES ONLY. NO LIABILITY IS ASSUMED FOR THE ACCURACY OF THE INFORMATION DELINEATED HEREON. ASSESSOR'S PARCELS MAY NOT COMPLY WITH LOCAL LOT SPLIT OR BUILDING SITE ORDINANCES.