

BEVERLY ADDITION
UNIT NO. 1 M B 44-48



6

- 110
- 111
- 112
- 113
- 114

9-18-95
ASSESSOR'S MAP
BOOK 87 PAGE 11
CONTRA COSTA COUNTY, CALIF.

Sanborn Date : 02/26/1999

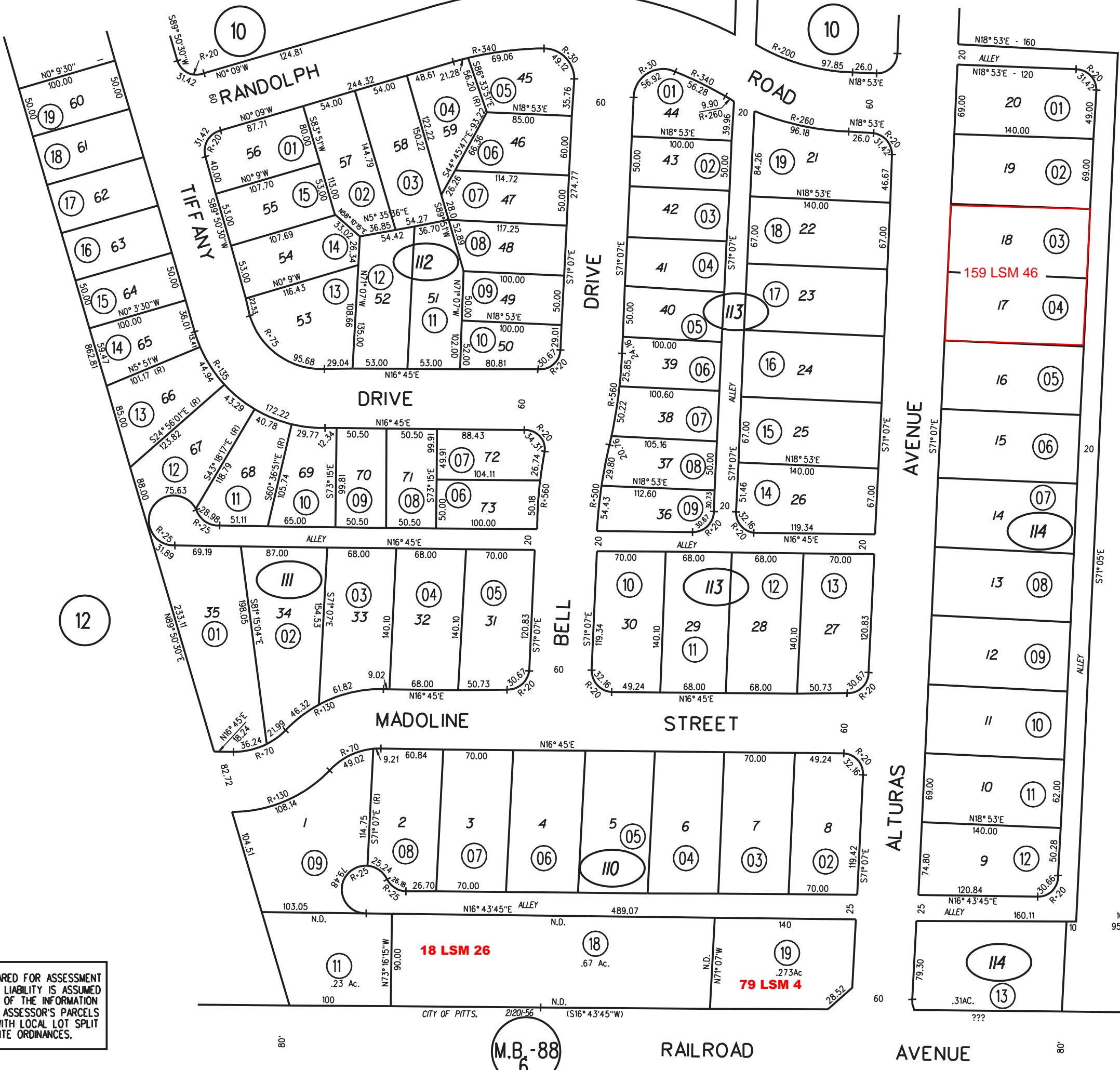

NOTE: THIS MAP WAS PREPARED FOR ASSESSMENT PURPOSES ONLY. NO LIABILITY IS ASSUMED FOR THE ACCURACY OF THE INFORMATION DELINEATED HEREON. ASSESSOR'S PARCELS MAY NOT COMPLY WITH LOCAL LOT SPLIT OR BUILDING SITE ORDINANCES.

M.B.-88
6

RAILROAD AVENUE

AVENUE

CANAL

COSTA

CONTRA

DRIVE

DRIVE

BELL

MADOLINE

STREET

ALTURAS

AVENUE

TIFFANY

RANDOLPH

ROAD

18 LSM 26

79 LSM 4

159 LSM 46

CITY OF PITTS. 21201-56 (S16° 43' 45" W)