

POR. SEC. 28, 32 & 33, T. 1N., R. 1E., M.D.B.M

- 1-1969- 6 P.M. 50 & 51 1-8-69
- 3- 16P.M. 41 - 5/25/71
- 4- 22P.M. 26 -6-7-72
- 1975 - 5- 33P.M. 38 5-15-74
- 6- 33P.M. 29 4-29-74
- 7- 38P.M.11&12 6-3-75
- 8- 42 P.M.46 THRU 54 2-3-76
- 9- 60L.S.M.38 4-28-76
- 10- 54P.M.44&45 5-26-77
- 11- 82P.M.23 11-6-79
- 12- 88P.M.5 7-23-80

392 Deed 357  
1921

County to State Ded  
5440 OR 580  
8-25-67

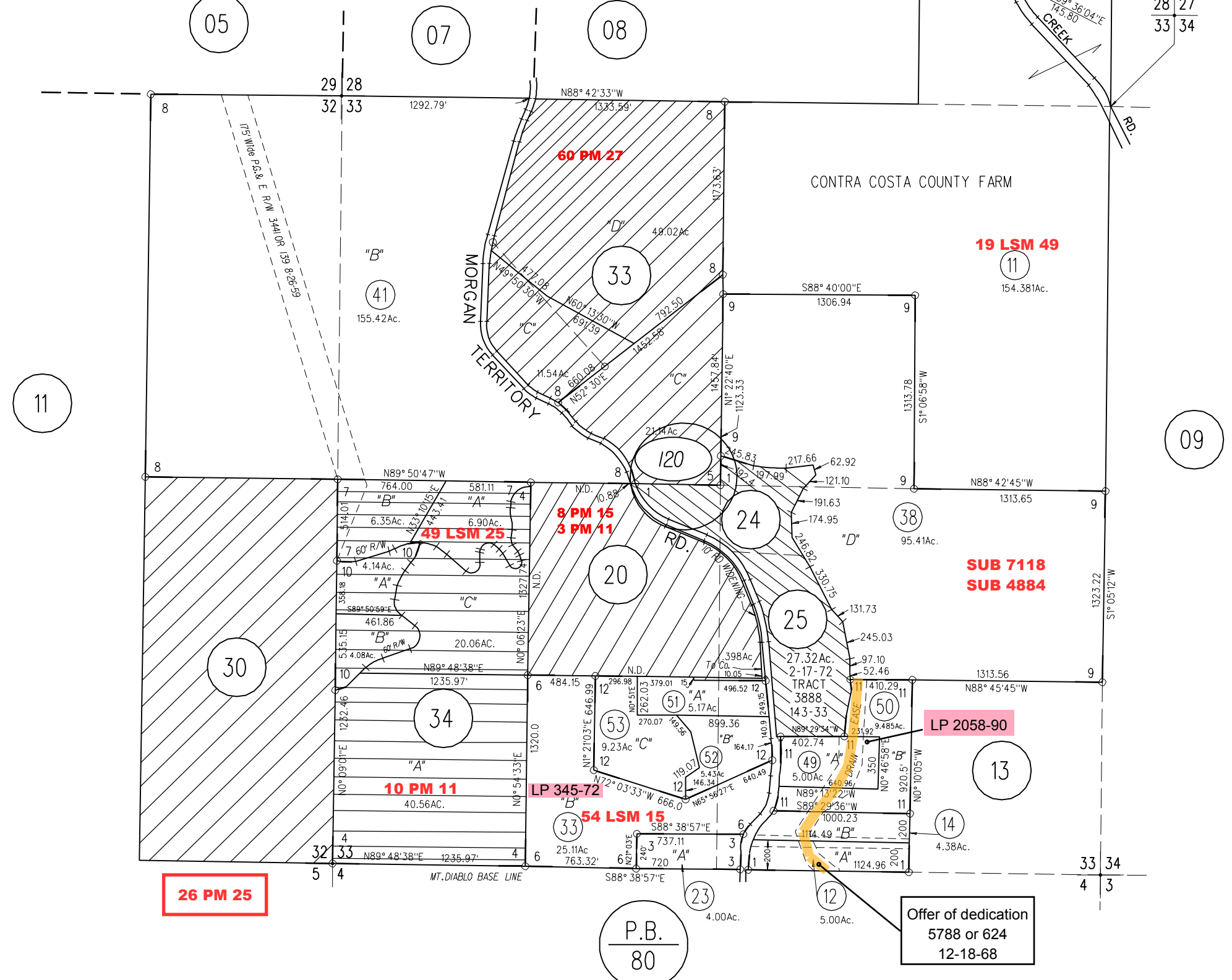
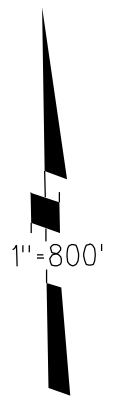

26 PM 25

P.B.  
80

Offer of dedication  
5788 or 624  
12-18-68

LP 2058-90

LP 345-72

54 LSM 15

10 PM 11

34

30

49 LSM 25

8 PM 15  
3 PM 11

60 PM 27

19 LSM 49

SUB 7118  
SUB 4884

120