

SEC 27 & POR SEC 34 T1N R1E MDBM

- 1- 155 PM 5 10/18/1991
- 2- 162 PM 27 6/29/1993
- 3- 204 PM 50 2/23/2010

10

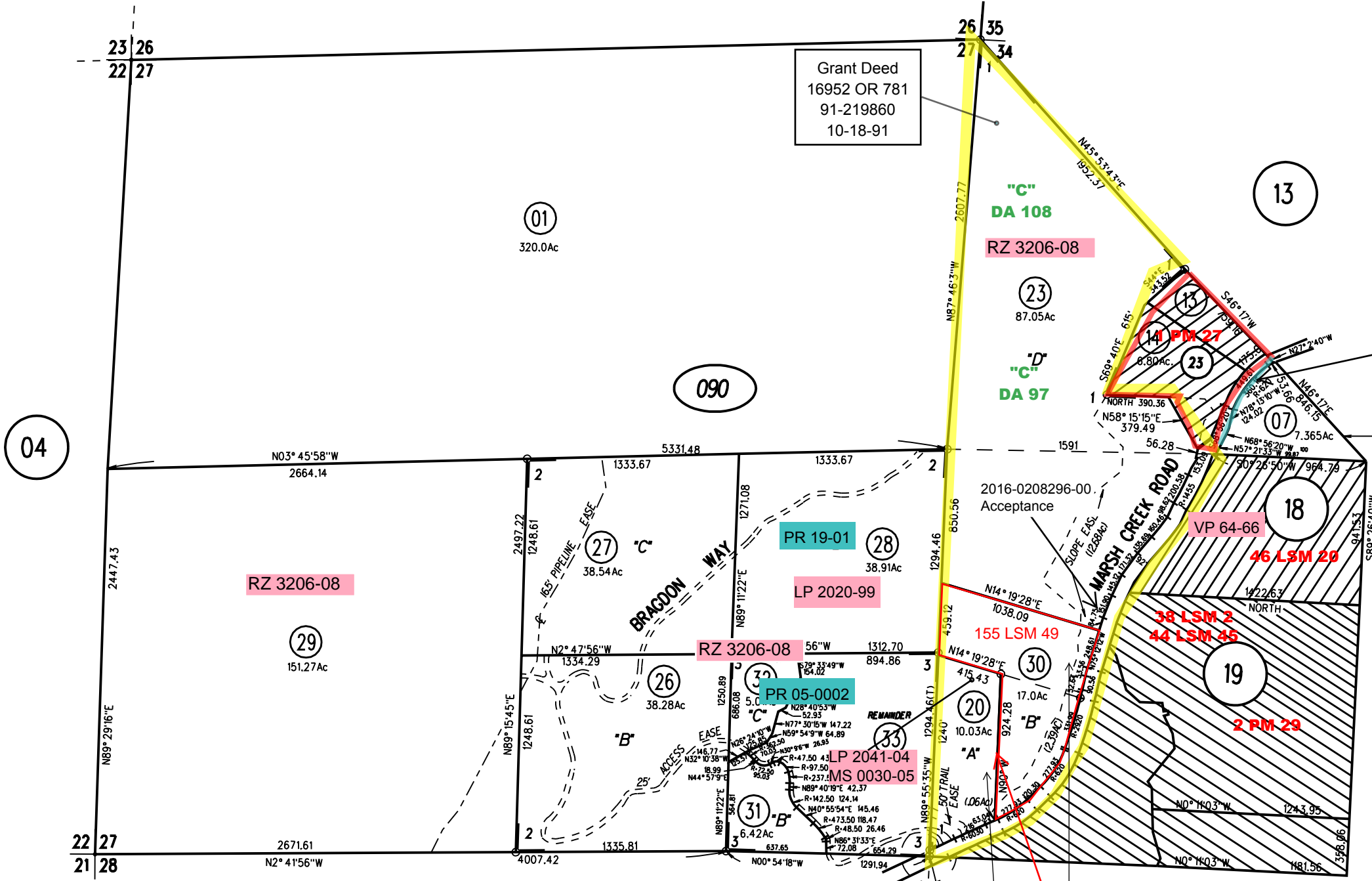

Grant Deed  
16952 OR 781  
91-219860  
10-18-91

5442 OR 486  
8/29/67

NOTE: THIS MAP WAS PREPARED FOR ASSESSMENT PURPOSES ONLY. NO LIABILITY IS ASSUMED FOR THE ACCURACY OF THE INFORMATION DELINEATED HEREON. ASSESSOR'S PARCELS MAY NOT COMPLY WITH LOCAL LOT SPLIT OR BUILDING SITE ORDINANCES.

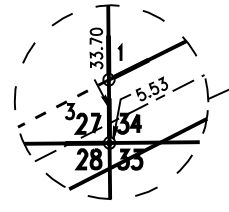

090 204 PM50 2/23/11