

S 1/2 SEC. 31 T.2N., R.1E., M.D.B. & M.
 SEC. 6 & N 1/2 SEC. 7 T.1N., R.1E.

POR. SE 1/4 SEC. 36 T.2N., R.1W.
 POR. NE 1/4 SEC. 1 T.1N., R.1W.

1-121P.M.43-45 3-7-86

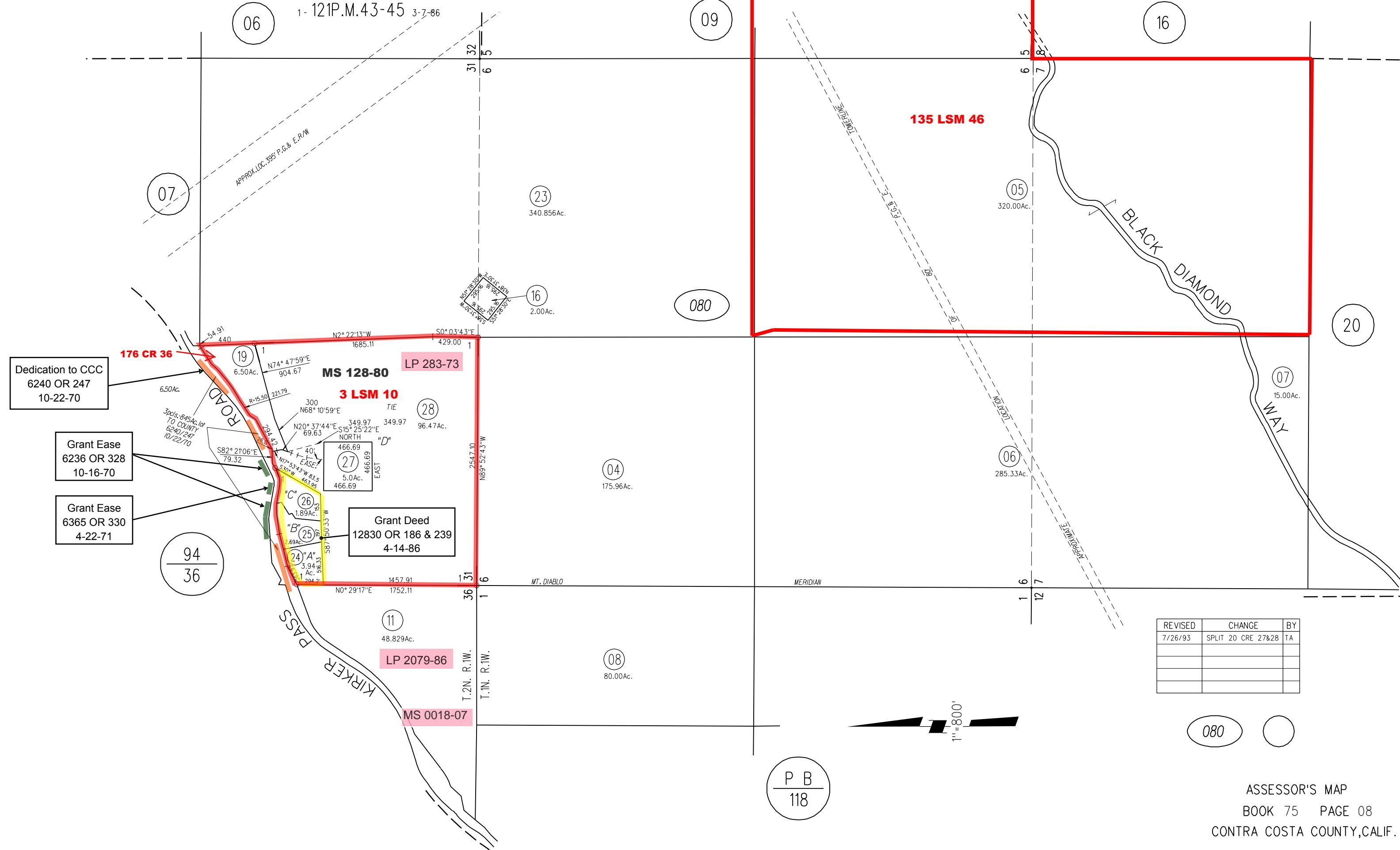

Dedication to CCC
 6240 OR 247
 10-22-70

Grant Easement
 6236 OR 328
 10-16-70

Grant Easement
 6365 OR 330
 4-22-71

MS 128-80 LP 283-73

3 LSM 10

Grant Deed
 12830 OR 186 & 239
 4-14-86

LP 2079-86

MS 0018-07

REVISED	CHANGE	BY
7/26/93	SPLIT 20 CRE 27&28	TA

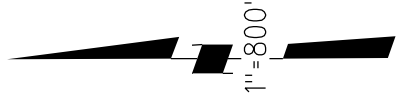

080

P B
 118