

TRACT 3904 (CONTRA LOMA ESTATES) M.B. 126-44 (CONDO) 6-18-69

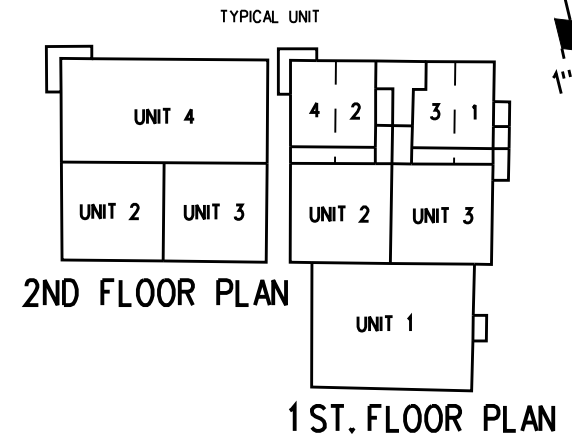
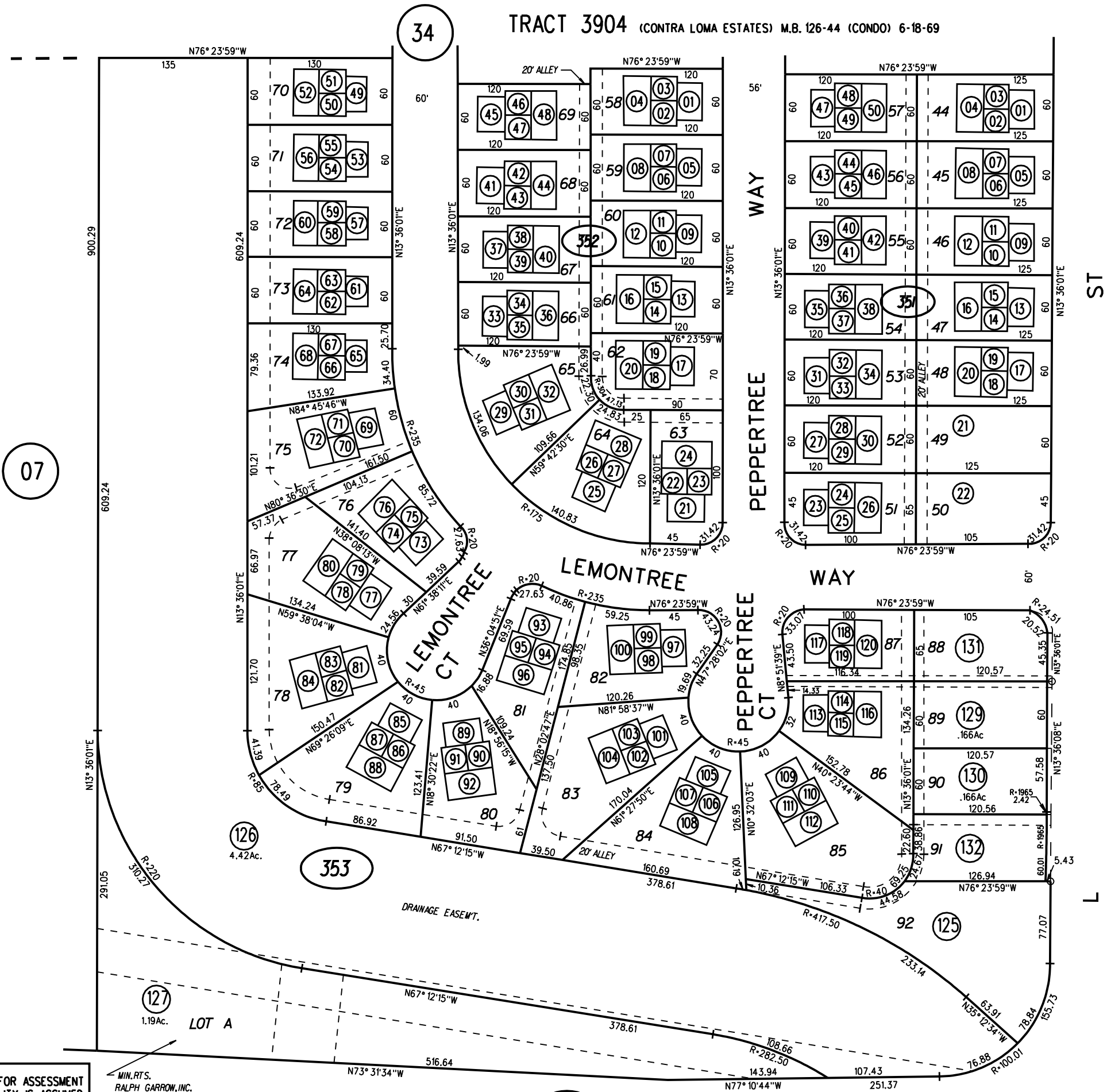

NOTE  
 EACH PARCEL CONSISTS 3 PARTS AS  
 DELINEATED BY THE PART OF THE DECLARATION  
 OF RESTRICTIONS CONTRA LOMA ESTATES  
 AS INDICATED:  
 1-A FEE TITLE TO A UNIT, PARAGRAPH A-1  
 2-AN UNDIVIDED 1/4 INT. IN COMMON  
 AREA 'A' OF THE LOT CONTAINING  
 THE UNIT, PARA. A-2  
 3-AN UNDIVIDED FRACTIONAL INT.  
 (1/TOTAL NUMBER OF CONDOMINIUMS)  
 IN COMMON AREA 'B' PARA 1.2.

PB  
 67

NOTE:  
 ALL VEHICLE ACCESS RIGHTS FROM CITY  
 STREETS TO RESIDENTIAL LOTS SHALL BE  
 PROHIBITED. ALLEYS SHALL PROVIDE THE  
 SOLE VEHICLE ACCESS TO INDIVIDUAL LOTS.

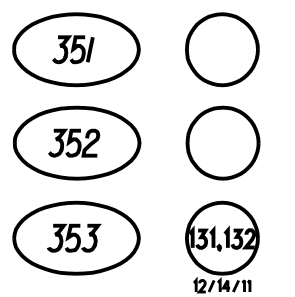

NOTE: THIS MAP WAS PREPARED FOR ASSESSMENT  
 PURPOSES ONLY. NO LIABILITY IS ASSUMED  
 FOR THE ACCURACY OF THE INFORMATION  
 DELINEATED HEREON. ASSESSOR'S PARCELS  
 MAY NOT COMPLY WITH LOCAL LOT SPLIT  
 OR BUILDING SITE ORDINANCES.

MIN. RTS.  
 RALPH GARROW, INC.

STATE

PB  
 76

FREEWAY

99 LSM 16 (BART)