

POR SEC 35 T2N R1E MDBM  
 SEC 36 T2N R1E MDBM  
 SEC 31 T2N R2E MDBM

- 1- 31LSM40 12/2/64
- 2- 44PM5 3/26/76
- 4- 151PM7 2/6/91
- 5- 166PM25 4/27/95
- 6- 170PM22 12/18/96
- 7- 205PM4 3-19-10
- 8- 219PM29 5-11-22

- A- POR TR 7317 MB 355-39 (DIAMOND RIDGE PHASE I, AMENDED MAP) 4/19/90
- B- POR TR 7079 MB 349-22 (LONE TREE ESTATES) 7/9/90
- C- PCL A TR 7536 MB 358-48 (DIAMOND RIDGE PHASE II) 10/30/91
- D- POR TR 7691 MB 373-30 (LONE TREE ESTATES PHASE II) 6/20/94
- E- POR TR 7537 MB 373-48 (DIAMOND RIDGE PHASE III) 6/29/94

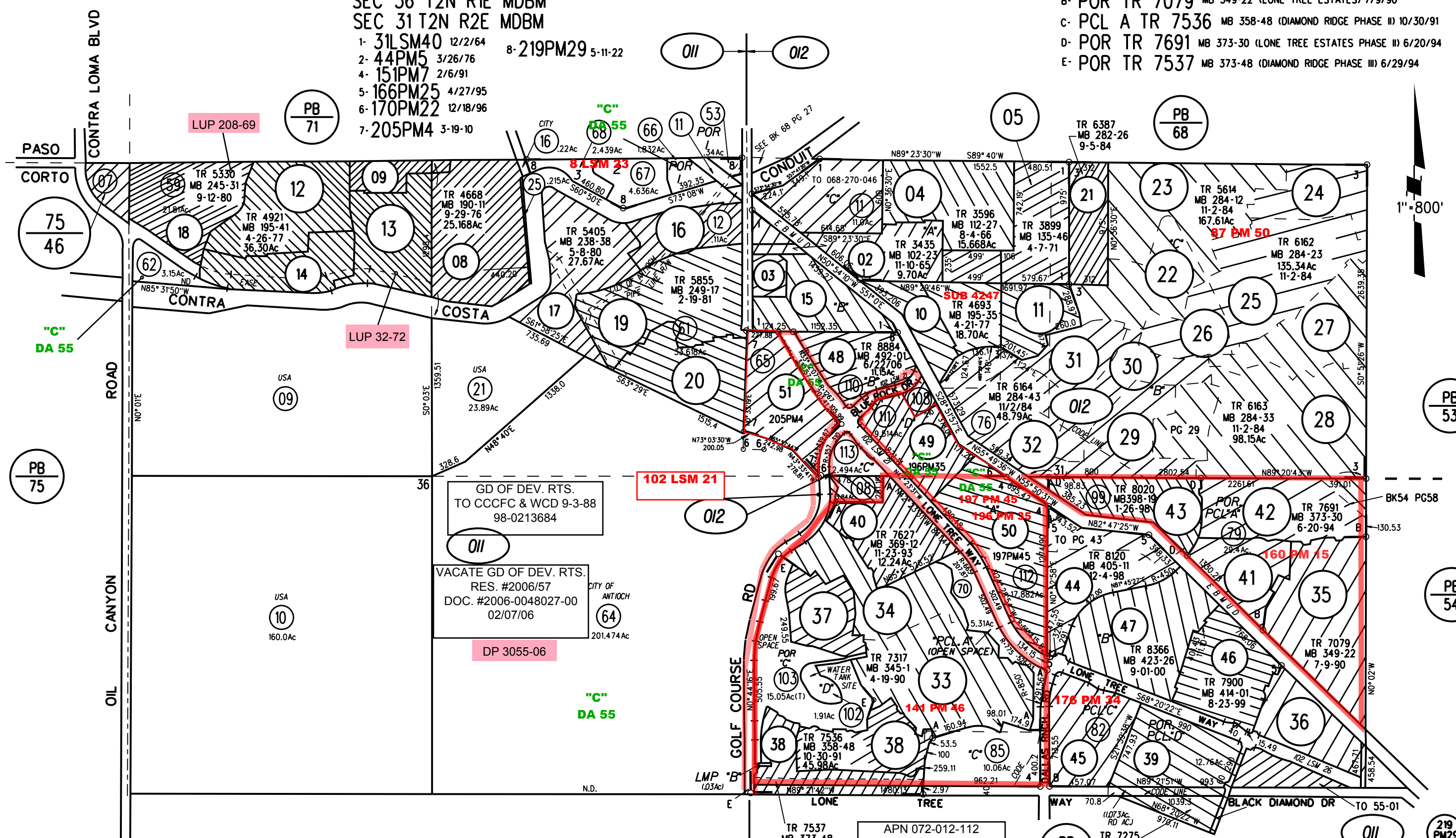

NOTE: THIS MAP WAS PREPARED FOR ASSESSMENT PURPOSES ONLY. NO LIABILITY IS ASSUMED FOR THE ACCURACY OF THE INFORMATION DELINEATED HEREON. ASSESSOR'S PARCELS MAY NOT COMPLY WITH LOCAL LOT SPLIT OR BUILDING SITE ORDINANCES.

APN 072-012-112  
 GD OF DEV. RTS.  
 Doc. # 2007-0008586-00  
 Doc. # 2007-0008587-00  
 Doc. # 2007-0008588-00  
 Doc. # 2007-0008589-00  
 Doc. # 2007-0008590-00  
 01-10-07