

POR. N.W. 1/4 SEC. 19, T2N, R2E. M.D.B&M.

1- 65LSM6 10-11-78  
2- 181PM39 10-8-01

AMBER DR.



To City 3548 OR 122  
2-2-60 0.27 Ac.

RD.

CAVALLO

21

EAST 14TH ST.

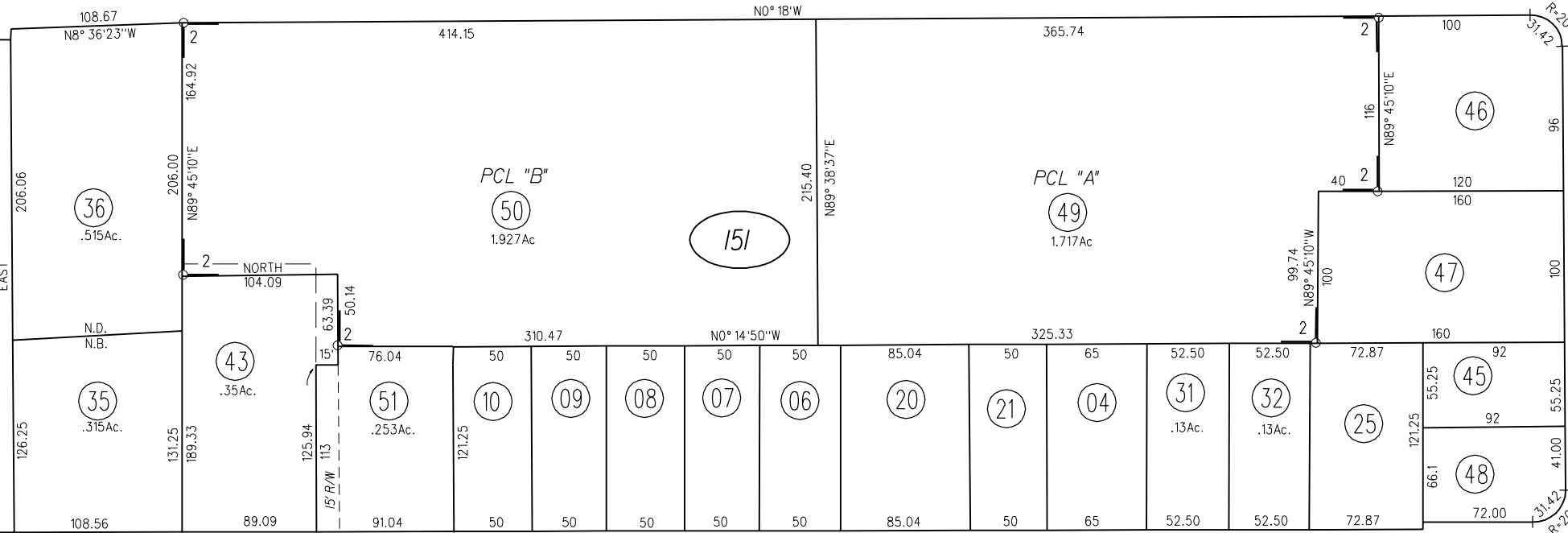

HIGHWAY

PB  
68

WOODLAND DR.

501.60

STATE

SW COR. 402/168

10

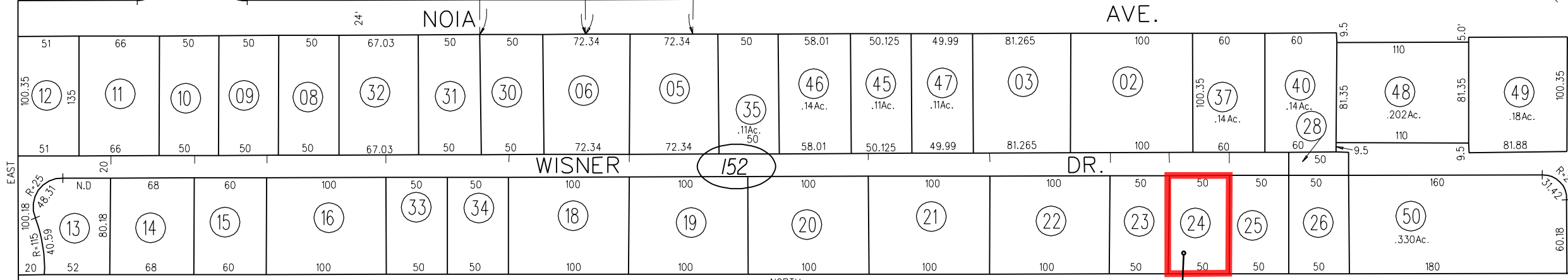

MARIE AVE.

NOTE: THIS MAP WAS PREPARED FOR ASSESSMENT PURPOSES ONLY. NO LIABILITY IS ASSUMED FOR THE ACCURACY OF THE INFORMATION DELINEATED HEREON. ASSESSOR'S PARCELS MAY NOT COMPLY WITH LOCAL LOT SPLIT OR BUILDING SITE ORDINANCES.

151  
152